MEMBER UNITED PRESS ASSOCIATION

IF YOU DON'T GET YOUR PROGRESS; LET US KNOW

THE CLEARFIELD PROGRESS

THE WEATHER
Showers and thunder storms probably tonight and Friday morning, clearing and colder Friday.

VOLUME XIV | THE CLEARFIELD PROGRESS, CLEARFIELD, PA. THURSDAY EVENING APRIL 22, 1920 | NUMBER 220

OUTLAW STRIKE IS FAR FROM BEING SETTLED

PITTSBURGH, April 22—Railroad officials today were confident the end of the strike was in sight. Freight movement continued to increase while passenger service on all of the roads was practically normal. Many men reported for work during the past 24 hours. Practically every yards of Pennsylvania in this section with the exception of Conway reported some strikers back at work. At the Scully yards 32 yard men and conductors reported back to work. Freight movement on both the Pennsylvania and the B. & O. were the best since the start of the strike. The Pittsburgh & Lake Erie has moved no freight except perishalbe products.

NEW YORK, April 22—The members of the general executive committee of the railroads in the New York district today remained firm in their refusal to take back the "outlaw" strikers without loss of several of their rights. The switchmen sent representatives to the railroads asking that the time limit within which the men can be taken back be extended to noon today. The time expired last Sunday at noon.

CHICAGO, April 22—Crowds of striking railroad workers were led back to work today by Shannon Janes and R. S. Murphy, "out-law" leaders. Reports were that John Grunau who had been released from jail on bond would call a mass meeting of strikers to "officially end the strike."

PITTSBURGH, April 22—One hundred and thirty-two strikers returned to work at noon today on the B. & O. road following serving of an ultimatum on the men which threatened dismissal ignored the order will be discharged. "Some men who wilfully ignored the order will be discharged," officials said, "but discretion will be used in taking this action."

PITTSBURGH, Pa., April 22—Scores of B. & O. employes were automatically discharged when they failed to return to work after striking at noon today. The company issued an ultimatum which expired at that time. Officials could not estimate the number of men affected. New men will be employed to take their places.

STRIKING MONTANA MINERS AND POLICE IN BLOODY CLASH

BUTTE, Mont., April 22—Fifteen men were in the hospital here in a serious condition following fighting last night between police and striking miners of the Neversweat mines near here. One of the men shot was a guard. Feeling was high following yesterday's fighting. Snipers fired into a crowd of guardsmen and a near riot resulted. Both sides opened fire with revolvers. Guards finally dispersed the crowd. Several of the men shot are in a serious condition and may die, physicians say. The strikers demand $7.00 for a six hour day. Police reserves are attempting to prevent any more outbreaks.

FORESTER DAGUE SENDS OUT TREES

HARRISBURG, Pa., April 22 — Forester William F. Dague, who is in charge of the Clearfield State Forest, has "lifted" aproximately 235,000 seedlings from the forest tree nursery this sring. He has reported to the Pennsylvania Department of Forestry that during the three days when the weather was favorable, he removed 175,000 four-year-old white pine seedlings, 25,000 four-year-old Norway spruce seedlings, 10,000 four-year-old arbor vitae seedlings and 25,000 four-year-old jack pine seedlings.

More than 40 orders for young trees from that nursery have already been filled, but further work along that line was postponed last week because of the cold weather.

CENSUS OFFICIAL HERE

Walter A. Thomas, special agent of the Bureau of Census, is in Clearfield taking the census of manufacturers and mines. He calls attention to the following: "A census of manufactures and mines and quarries is now under way in Clearfield county. Schedules have been mailed to each manufacturer by the Census Bureau at Washington, D. C., and I would ask that these schedules be filled out and held until an agent calls for them. As the representative of the Census Bureau, I respectfully ask the cooperation of every manufacturere to help make these reports complete. The law requires that each manufacturer and mine owner file a report in this census and the prompt attention of all concerned is respectfully solicited."

MATERNITY VOLUNTEERS ARE PLENTIFUL

PARIS, April 22—Ever since he launched his campaign for the formation of volunteer "maternity squads," involving the virtual nationalization of men, Dr. Garnot, the noted Paris scientist, who believes that is the only way to combat the danger of French race suicide, has been flooded with letters from women, including some society leaders, asking him to open "recruiting stations."

Dr. Garnot has been assured that there are thousands of patirotic Frenchwomen who would be glad to volunteer for motherhood under his plan.

He has made some inquiries and found that the majority of these aspirants are past thirty-five, which is the age limit under his plan.

He has, therefore, postponed "recruiting," until Fall, when he hopes his project will be more generally favored among younger women.

CURWENSVILLE BOYS IN TROUBLE

Several thirteen year old Curwensville boys were before Judge Bell in juvenile court this morning, charged with breaking into and robbing the Way and Whittaker stores at Curwensville.

The youthful burglars secured a quantity of cameras, revolvers, hunting knives, flashlights, books, etc., and had stocked a rendezvous or shanty just outside of town with their plunder. After hearing their stories the boys were remanded in the custody of their parents for further investigation.

ECONOMIC EXPERT TO TALK STOCKS

United effort to curb the sale of worthless investments will be advocated by W. H. Walker, one of the pricipal speakers on economic topics for the Chamber of Commerce, of Pittsburgh, who will be here with the Trade Extension party, Wednesday, May 26th. Mr. Walker has made a study of the question of securities and has made some startling discoveries regarding the extent of the sale of worthless stocks which have been foisted upon innocent investors. In the last three months Mr. Walker has addressed meetings in many of the leading cities of the country on the subect of investments. He declares that the only means of safeguarding the people will be to eliminate fake stock salesmen and conduct a campaign of education among that class of small investors whose earnings are the prey of get-rich-quick sharks.

Dr. Walker has been engaged to make several brief addresses on the trade tour. He will speak also on the housing problem and will explain the plan which has been adopted by the Pittsburgh Chamber of Commerce. This same plan is now being worked out in New York, Cleveland, Farrell, Beaver Falls and in many other cities in western Pennsylvania.

The Trade Extension Special Train will arrive in Clearfield at 12:45 P. M. and will depart at 2:30 P. M. The train will be composed of 12 Pullman cars and there will be 125 in the party, including the leading manufacturers, importers, bankers, wholesalers, engineers and professional men in the Pittsburgh district. Plans are now being made for the reception of the visitors in Clearfield.

FAIR PRICE HEAD AFTER PROFITEERS

In an effort to prevent a further advance in the price of sugar, Fair Price Commissioner Frank B. McClain has issued a warning to retail dealers that he will prosecute all who attempt to sell it for more than 20 cents per pound. He aims at the profiteering brokers who seem to be in control of the supply at the present time.

The warning followed a request of a grocer to sell sugar at 23 cents a pound which he had bought for 21 cents. He informed the grocer that the price to be charged by the refiners and wholesale men is well known to the grocers and anyone who buys sugar at higher prices does so at his own risk, as 20 cents is the established price to consumers.

Investigations are now in progress in Philadelphia by the department of justice. It is aimed to connect the refineries with the brokers, the allegation being that they are in collusion to keep up the price. It is expected that prosecutions will be started this week.—Altoona Mirror.

BIRDMAN FORCED TO LAND IN WOODS

Ed. McCracken, formerly of Kerrmoor, but for the past several years residing near Jersey Shore, was in Clearfield on business today. While coming up on the morning New York Central passenger train, McCracken saw one of the U. S. mail planes from Bellefonte make a forced landing in the woods near Viaduct.

He told The Progress about it when he arrived in town and we called up Viaduct and learned that the aviator was forced to drop on account of engine trouble. He had his machine in hand, but jammed it up considerably in landing on the rough ground. The airman was considerably bruised, but not seriously hurt, and was taken to Snow Shoe on the down N. Y. C. train which leaves Clearfield at 9:55.

FOUR PER CENT. BEER IS LEGALIZED IN RHODE ISLAND

PROVIDENCE, R. I., April 21—Four per cent. beer was legalized in Rhode Island today when the General Assembly passed a law defining that quality of beer non-intoxicating and therefore saleable in this state. The framers of the law held the theory that the state has the right to define what is not intoxicating under the second section of the 18th amendment.

Miss Ruth Ogden is spending a few days with friends in Altoona.

Hugh Connelly left today on a business trip to DuBois.

MAN, WOMAN AND HORSES DROWNED

Lock Haven Scene Of Terrible Tragedy When Team Backs Off Ferry

SPECTATORS UNABLE TO HELP

John Kalmbach, aged 62 years, and his sister-inlaw, Mrs. Lydia Bailett, both of near Hardscrabble, between Swissdale and Woolrich, lost their lives in the muddy, swirling waters of the Susquehanna river at Lock Haven, Monday afternoon at 3:30 o'clock, when Mr. Kalmbach's team backed off the ferry with the spring wagon in which they were seated. The horses were also drowned.

Mr. Kalmbach and Mrs. Bailett who occupy adjoining farms, came to this city during the day to dispose of a quantity of produce, and to purchase groceries and other supplies. They proceeded to the ferry landing, and, taking their turn, drove onto the flat to cross to the Lockport side of the river. Two other conveyances had preceded them to the ferry—a team and spring wagon, containing a heavy casting and driven by Robert Glover, of Haneyville, being in front, Grant Gresser, of Charlton, with a horse and buggy in the middle and Mr. Kalmbach and Mrs. Bailett in the rear.

Horses Backed Off Ferry

As the ferryman, Joseph Hampton, started the craft for the Lockport side of the river, the front of the ferry dipped a little water at times, for the stream contains a four foot flood, and is quite swift. In an effort to distribute the weight more evenly Mr. Kalmbach backed his horses a few feet, but they failed to stop when he yelled "whoa!" and kept backing, until the wagon went over the rear end of the ferry, throwing Mr. Kalmbach and Mrs. Bailett into the deep water and carrying the horses along. The ferry was then about sixty yards from the Lock Haven shore.

Struggle in the Water

Mr. Kambach, Mrs. Bailett, the horses and wagon disappeared for a moment, but soon reappeared on the surface, but the swift current carried them rapidly down stream. In a few moments Mr. Kalmbach and the wagon disappeared from view, but Mrs. Bailett was seen clinging to the hame of one of the horses, as now and then the animals appeared on the surface in their death struggles. The woman's cries of anguish were heard by residents along the river front, who hurried to the bank, but were powerless to render any aid, for the desperate fight made by Mrs. Bailett for her life ended in about five minutes after the wagon fell into the stream, when she and the gray horse to which she was clinging were seen for the last time at a point below Henderson street.

The men on the ferry were powerless to render any assistance, unless they could have caught the horses by the heads and prevented them from backing into the river. No one was rowing on the river in that vicinity at the time, the persons who witnessed the accident from the short, and made a desperate effort to go to their rescue found all the row boats moored along shore locked, and the oars at the homes of the owners.

W. F. Kinley Attempted Rescue

One of those who witnessed the sad tragedy was William F. Kinley, the letter carrier, who was delivering mail on Water street. He ran to the river embankment, dropped his mail bag and ran to the nearest row boat which belyonged to Joseph Hunt. The boat was locked, and the oars were not there. Mr. Kinley broke the lock with a stone, but could not find even a paddle. He ran into the Hunt yard thence into the cellar of the home, where he found a pair of oars. He ran with all possible haste across the street and down the embankment to the boat, in an effort to save Mrs. Bailett, who could be seen at times still clinging to the struggling horse's neck, but her screams were becoming more faint. Mr. Kinley rowed with all his might, but alas, his heroic efforts were in vain, for he had covered but half the distance to the struggling horse and woman when they disappeared from view and the awful tragedy of the swirling, muddy river was complete.

Others Tried to Lend Aid.

George W. Myers, on hearing the shrieks of a woman, ran from his home down the river embankment for his boat, but a young man named Simcox and a companion had started out in the boat to reach the woman and plunging horse. They had trouble in handling the boat, and were swept out of their course and away from the drowning woman by the current. They were seen by Mrs. Bailett, who in a last, feeble, frenzied cry, was heard to say by the young men in the boat, "For God's sake, save me." The next moment she disappeared. Mr. Myers believes had he been able to get to the boat before the young men he would have succeeded in reaching the woman before she finally disappeared.—Lock Haven Express.

LLOYD GEORGE SAYS LEAGUE IS "DREAM"

SAN REMO, April 21—What virtually amounts to the death knell of the league of nations as now constituted was sounded by Premier Lloyd George this morning when, after having hastily summoned the French and Italian premiers, he delivered an impassioned speech hotly denouncing the present organization of the league as a time-losing machine, likely to endanger rather than help the peace of the world.

The British premier's sensational pronouncement was provoked by the protest of France against the Supreme Council's proposal to grant Germany another three months delay in evacuating the Ruhr region. Premier Millerand had complained that one of the vital provisions of the league called for the immediate disarmament of Germany.

Premier Lloyd George hinted strongly that the league covenant was only inserted into the Versailles treaty out of deference to President Wilson and now that Mr. Wilson is to all intents and purposes, out of European politics, the time has come to clear the decks of impracticability and openly declare that the League of Nations is an "impossible dream."

An intensely animated conversation followed. Premier Millerand finally agreed to the three months' delay to Germany, which probably means early withdrawal of the French from Frankfurt.

COURT NOTES

Judge Bell made almost a clean sweep of the argument list this week and handed down opinions and decrees in fifteen different cases on Monday last. Following is a list of the cases disposed of:

In the matter of a private road in Chest township. Exceptions dismissed and report of Viewers confirmed absolutely.

Com. vs. Harry Clyde Knarr motion to quash the indictment is overruled.

Charles R. Waple was refused a divorce from his wife Ruth E. Waple and recommendation of Master who took the testimony confirmed.

New trial was refused in the case of Delbert H. Cummings et al vs. Leo J. Guinn.

In Com. vs. Anthony Lasky the order for support was suspended because the child, Verna Laskey was being supported by her father, the mother, grandmother and other relatives to have free access to her at any time. The Court also calls attention to the fact that this child was supported during its dependent years by the mother and her family and that justice requires the father to take steps toward compensating the mother for such past maintenance.

In the case of Michael Pazdrey vs. Joseh Yaletchko the court finds that the defendant had been ordained as a priest of another branch of the Christian church and was thereby disqualified from officiating in the Greek Catholic church at Ramey, and the injunction restraining him from so doing was made permanent.

In the case of Com. vs L. D. McCall, a motion was made to quash the indictment for libel found by the recent grand jury on account of the admission of alleged incompetent evidence before the grand jury. The court is of the opinion that the facts stated are not sufficient to warrant the quashing of the indictment and refuses to grant the rule to show cause why the same should not be quashed.

In the case of Bankers Trust company, to use, vs. William van Cise and George Beer upon which a compulsory non-suit had been entered, the plaintiff moved to take it off, but the motion was refused by the court.

In the case of Eleanor E. Leigey vs. John W. Nelson, an action intended to have been brought under the "Stray Law," but founr fatally defective by the court, was dismissed by reason of said defects.

In the case of the Township of Union vs. Clearfield county suit was brought to recover for the township the sum of $644.97 received from comissioners sale of lands for taxes in excess of the amount of taxes levied, which excess was deposited in the treasury. The court is unable to find any authority by which he can require the county to pay out any further portion of the fund after the delinquent taxes have been paid to the different township funds and dismisses the action to recover.

The finding of the court in the case of Mike Mogelinskey vs. Frances Queeder and Joseph Queeder, was sustained by confirmation ni si. In this case suit was brought to restrain the defendant from keeping bees near the plaintiff's property.

BRYAN WILL BE DELEGATE TO FRISCO CONVENTION

OMAHA, Neb., April 22—Wm. J. Bryan will be a delegate from Nebraska to the Democratic National convention returns from 994 precincts out of 1,849 in Tuesday presidential primaries indicted today. These recincts gave Bryan and Berger and the two Hitchcock candidates Neille and Shallenberger the lead. Senator Hiram Johnson of California continued to hold his lead in the Republican presidential vote. Returns indicated he had carried the state by 25,000 votes with General Wood second and General Pershing a poor third. Pershing failed to carry his home county of Lancaster. Senator Hitchcock apparently won the Democratic nomination for President with little opposition.

JOHNSON MAINTAINS NEBRASKA LEAD

LINCOLN, Neb., April 22—Senator Hiram Johnson today maintained his lead in the returns from the Presidential primaries. Latest reports from 1,054 precincts covering 55 per cent. of the state gave Johnson 41,753 votes, Wood 30,354, and Pershing 19,190.

SAN REMO CONFERENCE PROCEEDING SLOWLY WILL ADJOURN APRIL 26TH

SAN REMO, April 21, Night—The third day of the conference of Allied premiers was comleted toight with apparently little accomplished. So far the council has spent practically all of its time discussing the Turkish question. "The conference this afternon resulted in clashes on the Turkish treaty. It heard naval and military experts on technical points. Settlement of the Adriatic question which the Italians had hoped would be settled during the present conference has been postponed until the meeting in Paris or later."

PARIS, April 22—Indications of a breach between the Allied premiers in their meeting at San Remo were seen in newspaper dispatches here today. The French correspondent made no effort to conceal the situation. On the one side they said stands Premier Lloyd George of Great Britain, favoring modification of the peace treaty with Germany. The British leader is backed by Premier Nitti, of Italy and Maron Matsui of Japan. Opposed to them is Premier Millerand who holds that the Treaty of Versailles must be enforced to the letter and reserves for France the right to enforce those clauses which most vitally affect her.

PARIS, April 22—The inter-Allied military commission has recommended that Germany be allowed an army in excess of 100,000 men as provided for in the Treaty of Versailles, dispatches from the newspaper correspondent at San Remo said. The Council of Premiers will end its meetings April 26, the dispatch said.

BIG VERDICT AGAINST U. M. W. of A.

FORT SMITH, Ark., April 22—The Pennsylvania Mining Company late yesterday won a verdict of $300,000 damages against District No. 21 of the United Mine Workers of America and locals in three counties for violation of the Sherman act.

RESUME SERVICE ON ALLEYPOPPER

Begining next Monday, April 26th, passenger and express freight traffic over the Pittsburgh & Susquehanna railroad, which was abandoned during the war, will be resumed with four trips a day from Philipsburg thru to Ramey with an additional late trip on Saturday nights.

Steam power will be used temporarily, but later on several gasoline power passenger cars will be put into service on the road and the steam locomotive for handling passengers and express will then be abandoned altogether. Extensive repairs are to be made to the road.

The management is now working out a schedule for the service beginning Monday.

Resumption of traffic on the P. & S. road, which for many months has been a coal hauling road only, will be good news to the people in the towns all along the line, as well as to the people of Philipsburg. The people of Houtzdale and Ramey as well as other points up that way have never seemed so far away as they have since the passenger service over the road was discontinued.

States Rubber at 100 up 1½, Lackawanna Steel at 21½ off 1½, Crucible at 234 up 2, General Motors at 200 up 5, United State Steel at 92¾, unchanged, American Woolen at 119 up 3, Baldwin at 106 up 1, Westinghouse at 51½, and Midvale at 46½.

NewspaperARCHIVE®
NewspaperARCHIVE®

THE CLEARFIELD PROGRESS

Published every day except Sunday by the Progressive Publishing Company, Progress Building, Clearfield, Pennsylvania.

G. A. STEWART, Managing Editor.
J. D. CONNELLY, City Editor R. S. NIGHTINGALE, Adv. Mgr.

OFFICERS
R. H. SOMMERVILLE, President G. A. STEWART, Sec. and Treas.

H. & C. Telephone, No. 176 Bell Phone No. 47

TERMS OF SUBSCRIPTION BY MAIL

One Year ..... $4.00 Three Months $1.00
Six Months ..... $2.00 One Month ..... .40

By Carrier 12 cents per Week Payable to Carrier

Entered at Post Office at Clearfield, Pa., as second class matter.

VOLUNTEER SINGERS CURBED

By reference to Judge Bell's decrees elsewhere in this paper we note that there is at least a legal limit beyond which no church choir singer can go—they usually are the limit anyhow. Judge Bell was called upon to decide whether Joe Letchko could impose his singing on the congregation of the Greek Catholic church at Ramey, against the strenuous objection of the pastor of the church. His decision is that the minister shall be the judge of both the singer and singing and can rule them out when they don't suit him. The defendant has already established a church of his own, so the court decision won't jar him much.

REASONS WHY OUR SOUTHERN CITIES ARE FAST GAINING IN POPULATION

Those who had not been watching closely the South's amazing growth in prosperity have sensed surprise at the high percentages of population gains revealed in the preliminary census figures on Southern cities.

Southern increase in urban population is more than double the rate in the North. Figures compiled by the Southern Newspaper Publishers' Association clearly explain why.

The South produces not only all of the cotton, cane sugar and peanuts grown in continental America, but also 92 per cent. of the sweet potatoes, 90 per cent of the rice and early vegetables, 60 per cent. of the grain sorghums, 45 per cent of the peaches and poultry, 35 per cent. of the citrus fruits, 33 per cent. of the eggs, 30 per cent. of the apples, 25 per cent. of the butter, 24 per cent. of the milk, 40 per cent of the hogs, 35 per cent of the cattle, 20 per cent. of the wheat, 18 per cent of the white potatoes and 18 per cent. of the hay.

Nor is its yield of minerals negligible. It produces all of our bouxite, barytes and Fuller's earth; 99 per cent of our sulphur and phosphate rock; 90 per cent. of our aluminum; 60 per cent of our graphite; 56 per cent. of our natural gas, gasoline and petroleum; 45 per cent. of our asphalt; 33 per cent. of our lime, pyrites, talc and soapstone; 32 per cent. of our coal; 24 per cent. of our lead and zinc, and 22 per cent of our coke. It is the centre of our production of many precious gems.

Last year the South harvested crops worth six and a half billion dollars nearly half of the nation's total. Her minerals yielded one billion, three hundred and fifty million dollars; her manufacturers, six bilions; her exports were valued at nearly a billion and a half, and her banks carry four billions on deposit.

Not "Westward Ho!" but Southward, promises to become the popular slogan. Discerning Northerners do not envy the South this wonderful prosperity, but rejoice in it for it means more welfare for all.

HOUR SERVICE
CAR LAUNDRY

For these days when even a drive over the paved streets make your car muddy you'll apreciate this hour car laundry service of ours.
You call us on the phone—we come for your car—wash and grease it—return it to your garage—in an hour.
The charge is only nominal, too.

STOTT MOTOR CO.
Cor. Fourth and Reed Sts. Clearfield, Pa.

Figure Closely

The problem today is to keep outgo well within the bounds of income.

Close figuring may reveal more ways to create a surplus each month. A good plan is to first set aside a certain sum each week or month to deposit in a Savings Account—no matter if the amount is only a dollar or two. You will be ahead that much. Soon you wil have interest coming in regularly.

Try some close figuring. You'll find a lot of satisfaction in distributing your income in a systematic way—and—the profit from your efforts is all yours.

Clearfield National Bank
"The Bank of Service"
With Trust Department
Clearfield, Pennsylvania

Like A New Home

That's what your neighbors will say after you have papered a room or two with the pretty patterned wall papers we're showing. There's hundreds of spring patterns here for your selection.

CHAS. FISTER
Third St. Clearfield Pa.

Try A Keystone Brick
The Finest Ice Cream You Ever Tasted
For Sunday Dinner Desert

Genius Always Envied

Such is the destiny of great men that their superior genius always exposes them to be the butt of the envenomed darts of calumny and envy.—Voltaire.

Political Announcements

FOR GENERAL ASSEMBLY

We are authorized to announce the name of J. C. Buchanan of DuBois, Pa., as a candidate for the office of Assemblyman, subject to the rules of the Republican party, at the primaries, May 18, 1920. J. C. BUCHANAN, P. O. address DuBois, Pa. A14-edp

We are authorized to announce the name of F. S. Crist of DuBois, Pa., as a candidate for the office of member of the General Assembly, subject to the rules of the Republican party, at the coming primaries, May 17th, 1920.
P. O. address DuBois, Pa.
M31-edp

We are authorized to announce the name of W. T. Deflaas, of Clearfield Borough, Pennsylvania, as a candidate for the office of member of the Assembly, subject to the rules of the Republican party at the primaries, Tuesday, May 18th, 1920. W. T. DeHAAS. P. O. address, Clearfield, Pa. A15-edp

NATIONAL DELEGATE

The candidacy of Major Theodore Davis Bod as delegate to the Republican National Convention from the 21st Congressional District of Pennsylvania, pledged to Governor Sproul first and Major General Leonard Wood second, is announced. A21-edp

MEMBER OF CONGRESS

We are authorized to announce the name of George Minns Jr., of DuBois, as a candidate for the office of congress man, subject to the rules of the Republican primary election, May 17, 1920. George Minns, Jr., P. O. Address DuBois, Pa. A8-edp

New Figures
On Tire Mileage

The Miller Tire makers, in late years, have nearly doubled their tire mileage.

In their factory tests made last year no rival tire could match the Miller service.

Miller treads outwore all rivals by an average of 25 per cent.

Large tire users are making million-mile comparisons. As high as 20 rival makes are compared with Millers. Miller Tires have already won many of these tests.

Large Miller dealers, making careful comparisons, find that Miller Tires increase their customers' mileage from 50 per cent to 75 per cent.

It is time to get new figures on tire mileage. Try a Miller, watch the mileage, compare it with the tire that you use opposite.

Hundreds of thousands have in this way come to Miller Tires. And Millers are today the most talked-about tires in America.

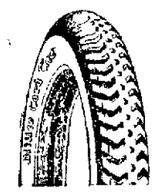

Tread Patented

Center tread smooth, with suction cup for firm hold on wet asphalt. *Geared-to-the-Road* side treads mesh like cogs in dirt.

Miller Tires
Now the Record Makers
Cords or Fabrics Geared-to-the-Road
Registered U. S. Patent Office

Allegheny Auto Sales Co.
Rear Allegheny House

ACME QUALITY
VARNO-LAC

More shabby, surface worn furniture is discarded each year than is destroyed by fire.

You insure your furniture against fire. Is it insured against wear? A good piece of furniture will last a lifetime if its surface is properly protected.

Once a desk, chair or table loses its newness—begins to look shabby—it travels a fast road to the junk heap. Renew its surface with Acme Quality Varno-Lac and you renew its life. You've saved the price of a desk, chair or table, and enhanced the appearance of your home. By saving the surface you save all.

Acme Quality Varno-Lac stains and varnishes at one operation producing handsome imitations of expensive hardwoods. Good for floors, furniture and woodwork.

Being in the business, we can probably give you some helpful hints about painting.

Mrs. N. C. Shaffer
GRAMPIAN, PA.

Material Cost Then-And Now

We have striven by the most rigid economy to meet the steadily rising cost of materials. We thus far have met them—hoping that the high prices would soon begin to recede.

The high prices are still with us. The end is not yet.

Comparisons are more or less odius, but bear with us.

IN

1915	1920
Copper wire cost us $12.56 per hundred pounds.	Copper wire costs us $30.00 per hundred pounds.
Cross arms cost up 94 cents each, complete.	Cross arms cost us 94 cents each, complete.
Iron wire cost up $4.00 per hundred pounds.	Iron wire cost us $4.00 per hundred pounds.
Glass insulators cost us $15 per thousand.	Glass insulators cost us $25 per thousand.

Those comparisons indicate just a few of the increases that we have met without raising your 'phone service rates, nor disturbing the free radius.

Is it fair that we should bear the whole burden?

The Huntingdon & Clearfield Telephone Company

Not Their Measure.

Bankers are the last men to commit such an indiscretion as to speak of their friends as men of sterling integrity.—American Banker.

Ericsson's Great Invention.

In 1836 on the first of February, the screw propeller for steamships was patented by its inventor, John Ericsson, a Swede.

Never Touched Her.

The man who says that charity begins at home is not always corroborated by his wife.—Boston Transcript.

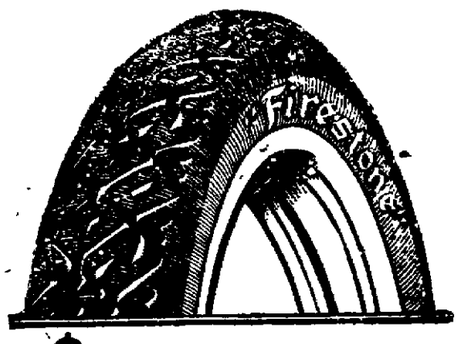

The $7,000,000 3½ inch Tire

A special $7,000,000 plant was built and a specialized organization was gathered together to make this tire exclusively.

Such specialization is typical of Firestone.

The plant capacity is 16,000 a day.

The results are all in favor of the car owner:

Quality at low cost; strength and scientific balance; car protection; long life; most miles per dollar.

Stop tire shopping. Buy Firestones.

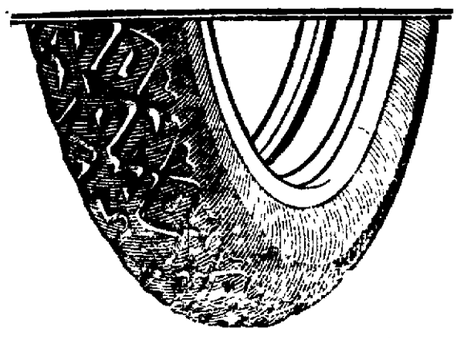

Most miles per dollar is a Firestone pledge to the big car owner as well as to owners of light cars. See the new standard oversize Firestone Cord.

Firestone

NewspaperARCHIVE®
NewspaperARCHIVE®

52¢

How would YOU like a raise like this?

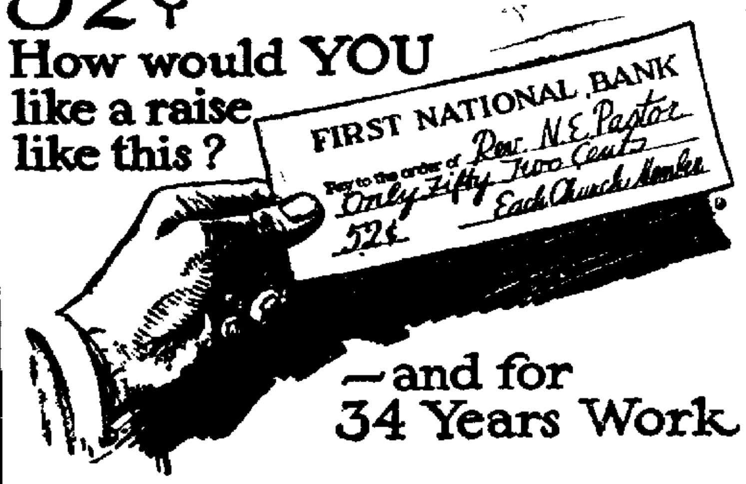

—and for 34 Years Work.

THAT is the kind of increase in salary the minister has received. His living expenses have risen just as fast and as far as yours.

But he is paid on the average just 52 cents more *per church member* than he was paid 34 years ago.

The Minister Never Fails You

Every officer of the Government with a war message to deliver appealed to the ministers first of all.

But 80% of the ministers receive less income than government economists figure as a minimum for the support of an average family.

When hospitals need money they enlist the support of the ministers—and receive it.

But when sickness visits the minister or the members of his family they must be treated in a charity ward. His pay is less than a day laborer's.

8 out of every 10 ministers receive less than $20 a week—about half the pay of a mechanic.

We Pay Him Half the Wages of a Mechanic

And of these pitifully inadequate salaries, how much do you contribute? Nothing if you are outside the church; an average of less than 3c a day if you are a church member.

All of us share in the benefits of Christian ministers to the community. They marry us; bury us; baptize our children; visit us when we are sick. In their hands is the spiritual training of the youth.

We Are All Profiteers at Their Expense

Part of the Interchurch World program is this—a living wage for every minister of Jesus Christ; an efficient plant, and a chance to do a big man's job.

If you want better preachers, help to pay the preachers better. It's the best investment for your community—and for your children—that you can ever make.

INTERCHURCH WORLD MOVEMENT

45 WEST 18th STREET, NEW YORK CITY

The publication of this advertisement is made possible through the co-operation of 30 denominations.

Try A Progress Want Ad

NEWS OF OUR NEIGHBORS

CURWENSVILLE

Mrs John P Irvin left for Philadelphia on Tuesday, where he will spend the next week visiting with relatives and friends

Messrs George Fleming and Willis Dyer left yesterday for Huntingdon county, with headquarters at Alexandria, where they will indulge in a three-day campaign of whipping the trout streams for the finny tribe

The brick street leading through the main section of the South Side has become in such a dilapidated condition that it is almost impossible to travel over it with any kind of a vehicle in any degree of safety

The Mothers' Meeting of the W C T U will be held at the home of Mrs. Ai McNaul this evening April 22nd, at 2 30 o'clock Mrs Effie Hess will be the leader All members are earnestly reque ted to be present at this meeting.

R K Way and wife and Mr Alice Brownlee recently purchased from the Owens Brothers the brick property situated between the Bigler brick and the Fred Robinson property Internal improvements are being made, which will add greatly to the convenience to families who occupy the flats on the second story

Port Wise, one of the expert "buffers" ever at the finishing tannery has been on the sick list for almost a week It is altogether more than likely that he will be compelled to enter the Clearfield Hospital for an operation before he is again able to return to work

Thomas Martin, who has been ill for a long time, was taken to Danville one day last week and placed in the hospital sanitarium for treatment His brother informed the writer that the physicians there have little hope for his recovery and stated that he might live a year or perhaps a little longer He was an honest man and a hard worker and had many warm friends at the Crescent brick works where he was employed for several years

Considerable petty thieving has been going on in this town and vicinity recently Back porch refrigerators have been looted of their contents clothes lines robbed and even coal carried away from sheds where access was easy Most of the "swiping" seems to have been done after the hour of midnight The cadaverous proceedings are not the fault of the policeman, for it is ridiculous to imagine that one man can cover the whole town and be in a half a dozen places at one time A good big load of bird shot placed in the diaphragm of those sneak "looters" seems to us would be as effective a remedy for stopping it as anything we know of

A Z Wolf Sr is putting in most of his time these days wrestling with an attack of rheumatism, the pain and swelling being confined principally to his arms and hands Mr Wolf has been engaged in business for a longer period of time than any other person engaged in mercantile pursuits here at the present time

Druggists Enthusiastic Over Sale of Mu-Col

Find People Quick to Realize Its Value in All Catarrhal Conditions of the Mucous Membrane.

Go to your druggist, say "I want 'MU-COL,' the concentrated antiseptic," that for 20 years was advertised exclusively to physicians A little folder that comes with each bottle tells of many effective ways to use it All good druggists can supply you

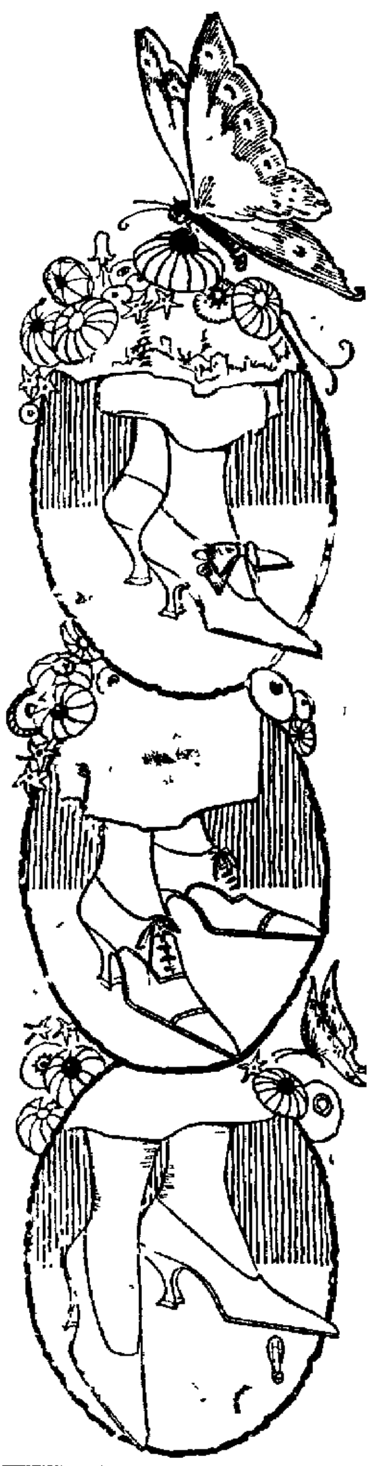

Springtime Brings Pretty New Pumps and Oxfords So Cool Comfortable, And Stylish.

Lace Oxfords in patent kid, brown and white fabrics, with Cuban, military, Baby Louis or Louis XV heels.

Pumps in plain or throat effects and the new Theo ties in pattent, kid, brown, satin and white fabrics.

The largest style selection in town and the most moderate prices.

$4.95 to $9.95

Browns' "Vogue"

Quality Shoes For Men At A Special Price

$9.95

All of the newest styles in cordovans, calfskins and vicis—brown and black in your particular shape. All regular $11, $12 and $13 shoes. There are no better shoes at any price.

Other styles at $5.85, $6.95 and $7.85

BARGAIN DEPARTMENT

NOTICE:---The Brown's Boot Shops are the largest system of exclusive retail shoe stores in Clearfield, Indiana and Jefferson counties. Our large buying capacity and large volume of sales enable us to sell shoes at the closet margin of profit. All shoes are guaranteed against any defect of workmanship or material.

Men's Scout Shoes

All sizes
Special at

$2.98

Men's Work Shoes

Good heavy and light weight Bluchers Special at
Special at

$3.95

Boys Scout Shoes

Sizes 1 to 6

$2.98

Boys Army Shoes

Sizes 1 to 6

$2.98

Little Boys Scout Shoes

Sizes 9 to 13½.

$2.49

Misses Shoes

Lot of odd pairs sizes 8½ to 2.

$2.98

Women's Shoes

Brown and black, military heel

$4.95

Women's Oxfords

Black wtih military heels
Sizes 2½ to 7.

$4.95

Brown's Boot Shop

"Quality" DuBois, CLEARFIELD Indiana "Value" Punxsutawney

Hot Water Each Morning Puts Roses in Your Cheeks

To look one's best and feel one's best is to enjoy an inside bath each morning to flush from the system the previous day's waste, sour fermentations and poisonous toxins before it is absorbed into the blood. Just as coal when it burns leaves behind a certain amount of incombustible material in the form of ashes, so the food and drink taken each day leave in the alimentary organs a certain amount of indigestible material which if not eliminated forms toxins and poisons which are then sucked into the blood through the very ducts which are intended to suck in only nourishment to sustain the body.

If you want to see the glow of healthy bloom in your cheeks, to see your skin get clearer and clearer, you are told to drink every morning upon arising a glass of hot water with a teaspoonful of limestone phosphate in it, which is a harmless means of washing the waste matter and toxins from the stomach, liver, kidneys and bowels, thus cleansing, sweetening and purifying the entire alimentary tract before putting more food into the stomach.

Girls and women with sallow skins, liver spots, pimples or pallid complexion, also those who wake up with coated tongue, bad taste, nasty breath, others who are bothered with headaches, bilious spells, acid stomach or constipation should begin this phosphated hot water drinking and are assured of very pronounced results in one or two weeks.

A quarter pound of limestone phosphate costs very little at the drug store but is sufficient to demonstrate that just as soap and hot water cleanses, purifies and freshens the skin on the outside, so hot water and limestone phosphate act on the inside organs. We must always consider that internal sanitation is vastly more important than outside cleanliness, because the skin pores do not absorb impurities into the blood, while the bowel pores do.

Women who desire to enhance the beauty of their complexion should just try this for a week and notice results.

TOMORROW'S OFFERINGS

Shipments are getting thru now in fine shape. We will have for you tomorrow:

ROE SHAD
TOMATOES
LETTUCE
CUCUMBERS
SPINACH
CELERY
RADISHES
STRAWBERRIES

And a lot of other things that will be a delight to eat.

THORN BROS.

Better than Pills

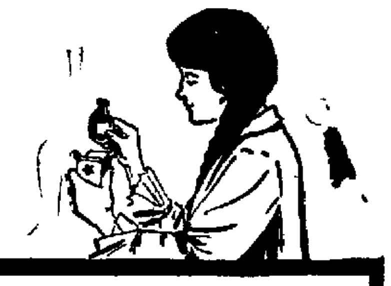

YOU WILL NEVER wish to take another dose of pills after having once used Chamberlain's Tablets. They are easier and more pleasant to take, more gentle and mild in their action and more reliable. They leave the bowels in a natural condition, while the use of pills is often followed by severe constipation, requiring a constant increase in the dose. Every bottle guaranteed by your druggist.

Chamberlain's Tablets

James Max[illegible] [illegible]

A M Livering [illegible] business trip to Indiana and Bellefonte.

Lean Back in Trouble

[illegible]

Cut the H. C. L.

You can materially reduce the high cost of living this summer by raising your own vegetables.

Plant Woodring's Seeds and be sure of a good crop

For Sale at

CLEARFIELD HARDWARE CO.

125 MARKET STREET CLEARFIELD, PA.

NewspaperARCHIVE® NewspaperARCHIVE®

Ford.

THE UNIVERSAL CAR

The simplicity of the Fod car, its stability in construction, the famous heat trated Vanadium steel with its marvelous strength and flexibility, the low cost of operation and maintenance, its ease in operation, all have made the Ford car the great favorite in every land in the world. It's the one car that always satisfies and serves. A utility beyond question that all can afford. We will be pleased to have your order. Don't delay because the demand is heavy all the time. We have almost everything in motor car accessories, sell the genuine Ford Parts, and assure the best in mechanical repair work.

INSIST ON GENUINE FORD PARTS

Williams Auto Sales Co.

208-210 North Third Street

Both Phones Clearfield, Pa.

INSIST ON GENUINE FORD PARTS

LEMON JUICE FOR RHEUMATISM

True Treatment at Last

"Found at last—the true treatment for rheumatism." That's what many are saying about Stroniko and the easily followed directions that come.

Muscular and inflammatory rheumatism, sciatica, neuralgia, lumbago, neuritis, and gout, are among the ailments in which the Stroniko treatment is wonderfully efficacious.

Happy While Rheumatism is Leaving You Forever

Happy men and women are they who enjoy the health improvement that comes while the poison of rheumatism is leaving. The new Stroniko method is so beneficial, yet so inexpensive you should adopt it at once.

Add the juice of a half lemon and a little Stroniko powder to a cup or half glass of water; hot or cold. Sip slowly. Follow the other simple directions that come. Watch the benefit.

Begone, Rheumatic Misery!

Why let rheumatism remain a bugbear in your life? Determine that you will begin this very day to get rid of the disease completely, and that you shall be done with it forever.

How to Live Longer

You should live longer and enjoy the rest of your life. Get the rheumatism poisons out of your body. Try Stroniko, safe and reliable.

No matter how long you have suffered from rheumatism, or what you have been using, here is a self treatment method that you can follow, and look for the finest kind of joy.

No Pains, No Lameness

Surely, you want to be free from pains and lameness, you want a longer and more contented life. Then get a package of Stroniko and follow the directions of the method. A money-refund guarantee is given, so you risk no expense except the lemon juice.

FREE TO YOU

A trial packet of Stroniko with brochure of real benefit to you will be mailed free if you write, mentioning form of ailment you suffer from, to Stroniko Laboratory, RE-98, New Haven, Conn.

Where to Obtain Stroniko

The leading drug stores and the drug counters of department stores sell Stroniko, or will obtain it for you promptly. Accept no substitute; beware of anything recommended as "just the same," or "just as good." The genuine Stroniko is inexpensive, safe and guaranteed. Sold by

WOODWARD & McPHERSON

Why Not Try A Little "Want Ad"

Classified Ads For Everybody

REAL ESTATE

FOR SALE

Frame house. Three rooms on first floor. Three rooms on second floor. Electric light and bath. Price $2,300.

Frame house on Clearfield street. Three rooms and pantry on first floor. Four rooms and bath on second floor. Steam heat and electric light. Lot 45 x170 feet. Price $3,100.

Frame house on Market street. Three rooms on first floor. Three rooms on second floor. Electric light. Lot 50x180 feet. City water. Price $4,200.

Frame hosue on Turnpike avenue. First floor: reception hall, living room, dining room, kitchen and pantry, open stairway. Second floor: four bedrooms and bath. Two rooms on third floor. Hot water heat and electric light. Barn on rear, used as garage. Extra lot with property. Price $5,800.

For particulars call or phone C. G. BLOOM, 215 West Fifth avenue, Bell phone 141. A22-tf

FOR SALE—Dwelling in East End. Two story, frame, slate roof dwelling. Six rooms and bath. Northwest corner Tenth street and Woodland road. Must be cash sale. Inquire Progress office. A21-tf-ch

HOUSE FOR SALE—On account of leaving town, will sell my eight-room residence on Third street. Would make good business location. Mrs. Sara Bone, corner Third and Pine streets. A19-tf-ch

GIRARD TOWNSHIP FARM FOR SALE

Farm of 100 acres, located within 30 minutes walk of Bald Hill or Goshen Coal Company mines; close to school and church, with rural delivery mail service. Underlaid with fine coal; will sell coal and surface or surface alone. Eight room house, large bank barn, 56x60, and all necessary outbuildings. Two good orchards and nice lot of young timber. Will include farm tools and machinery to suit purchaser. For particulars call or address Murta Flood, Lecontes Mills, Pa. A13-tf-ch

FOR SALE

FOR SALE—Almost new Flame range, kitchen cabinet, some mahogany colonial pieces and other household furniture. Inquire of 15 West Third avenue. A2.-3t-ch

FOR SALE—One five passenger Maxwell car, 1917 model, in good condition. New tires and new battery. Will sell cheap or trade on a Ford roadster. Can be seen at Leo Smith farm, two miles from Curwensville, on Star Route. A22-6tp

FOR SALE—Drug store. On account of declining health Dr. J. Currier, of Grampian, Pa., wants to sell his well established drug business which he has conducted for 38 years. Will sell stock and fixtures and rent the room to the right party or will sell building and everything connected with the drug business. For further information inquire o fDr., J. Currier, Grampian, Pa. M30-4wp

FOR SALE—Large white ivory baby carriage as good as new. Call 446x H. & C. telephone. A30-3tp

FOR SALE—Thoroughbred Holstein bull calf. Born April 6th. Subject to register. Apply to Golden Rod farm. Hy. M. Kurtz Est. 385x H. & C. A30-3tp

FOR SALE—Coal and gas range, hall rack, wardrobe, rugs and other household goods. Mrs. Sara Bone, corner Third and Pine streets, Clearfield, Pa. A19-tf-ch

FOR SALE—Complete vulcanizing plant, in good location. No experience required. Inquire Progress. A19-6tp

FOR SALE—A 1919 model Ford touring car, in good condition. Inquire John Deter, South Side, Curwensville, Pa. A22-1tp

FOR SALE—Weaver organ in A. 1 condition. Cheap to quick buyer. 301 Walnut street. A22-3tp

FOR SALE—Ford touring car, in fair condition. Also R. C. Black Minorca hatching eggs. Inquire Roy Maines, Weaver street, Clearfield, Pa. A22-6tp

FOR RENT

FOR RENT—Public garage and repair shop at Glen Richey. Doing good business now. Good chance for mechanic business man. Call on R. T. Morgan, Glen Richey, Pa. A22-6t-c

FOR RENT—Two furnished rooms for light housekeeping. Apply 405 Cherry street. A16-tf

HELP WANTED

WANTED—Good girl. No laundry work. Apply to Mrs. B. L. Wallace, 109 Locust street. A22-tf

WANTED—Automobile owner in every town reached by this paper, to look after our interests. Regardless of your income, opportunity will be given you to make more money than ever before. If you can offer full or spare time services, write details immediately to Dept. A, 783 Drexel building, Philadelphia, Pa. If satisfactory, Feld Supervisor will arrange to interview you in your vicinity shortly. A22-2t-ch

WANTED—Kitchen girl at Clearfield Hospital. A21-3t-ch

WANTED—Girl or middle-aged woman to help with general housework on farm near Clearfield. Address Mrs. W. C. Cowdrick, Clearfield, R. D. No. 4. A21-6t-ch

GIRL WANTED—For general housework. Must be experienced and well-recommended. Good wages. Call H. & C. 461. A21-4t-ch

WANTED—Experienced certificate mine foreman. Apply by letter to Box 235, Clearfield, Pa. A17--tfc

WANTED—Fifty men to work on State Highway for concrete paving and general work. 45 cents an hour paid for good labor. Two well equipped camps right at the work. Apply Dowler & Anderson. A10-tf-ch

WANTED

WANTED—To buy old paper, books, magazines, old scrap iron, old boilers, old rubber, old rags, old metals, hides, old rope. High prices paid. Drop a postal card to James Bello, Clearfield, Pa. A22-1m-ch

WANTED—To buy a small cash register. Address A. M. W., care Progress. A20-3t-ch

STRAYED & STOLEN

STRAYED—Female hound followed me to my home about two weeks ago. Owner can have property by proving same and paying few expenses connected therewith. A22-1tp

50 MEN WANTED

Men wanted on State Highway for concrete paving and general work. 45c per hour paid for good labor. Two good well equipped camps right at work.

APPLY TO

Dowler & Anderson

CONTRACTORS

ITEMS OF INTEREST

CARD OF THANKS

The family of Mr. and Mrs. Harry Cochrane extends their sincere thanks to the friends and neighbors who so kindly assisted them during the time of the illness and death of their son Albert. We shall gratefully remember the extreme kindness shown us during the time of our trial.

COULD NOT BEGIN TO TELL ALL

"I could not tell you all the benefits I had from the use of Foley's Honey and Tar," writes Miss Rose Florke, 209 Hawkins Ave., N. Braddock, Pa. "I had a cold in my chest and fearing pneumonia I tried Foley's Honey and Tar and it was not long till I felt relieved. I hope others suffering from severe colds will try it." Many such letters have been written about this time-tried, reliable family medicine for coughs, colds, croup and whooping cough.

RUBBER STAMPS

Made to order, any name or wording, one line 25c, two lines, on same mount, 40c and add 15c for each extra line. Stamp pads, Stamp pad ink, and Dateers. Best quality. R. L. CATHCART, 901 Dorey St., Clearfield, Pa. H. & C. phone 95 X. A12-1mp

If you want to see some clever dancing don't miss the St. Francis Musical Minstrel. A21-4tc

NOTICE

Don't forget to order your SPREADIT today from THORN BROS., on Market street.

St. Francis Musical Minstrel Monday and Tuesday, April 26 and 27. A21-4tc

NOTICE CLASS NO. 10

There will be a busines meeting of Class No. 10 of the West Side M. E. church at the home of Mrs. Paul Flaharty on Clearfield street, Thursday evening, April 22. All members urgently requested to be present.

GET RID OF "SPRING FEVER"

If you lack energy, if you are tired and languid, if you do not feel like exerting yourself—of you lack "pep"—the chances are that your bowels are sluggish. A Foley Cathartic Tablet is a good and wholesome physic that will rid you of biliousness, gas bloating, sick headache, sour stomach or other ills that attend indigestion and constipation. They cleanse the bowels, sweeten the stomach and invigorate the liver.

NOTICE

Our customers who have bought SPREADIT say it is the best butter they have ever used. Suppose you try it. Get it fresh at THORN BROS., on Market street.

Get your tickets for the St. Francis Musical Minstrel as they are going fast. A21-4tc

MRS. JANE SEYLER

The funeral of Mrs. Jane Seyler was held from the home of her son in Hyde City Sunday afternoon at 2:30 o'clock. The services were in charge of Rev. J. E. Gemhart, of Clearfield, and interment was made in Center cemetery.

The deceased was born near Tylersville, Clinton county, October 20, 1855, and was therefore aged 64 years, 5 months and 26 days at the time of her death, which occurred on Friday, April 16.

She is survived by one brother and the following children: Mrs. Tillie Diaz, of Viaduct; Frank Seyler, of Hyde; John Seyler, of Morrisdale; Mrs. Minnie Matsock, of Morrisdale, and Marcus, at home.

SQUIRE W. H. LIDDLE'S PUBLIC SALE IN GOSHEN TOWNSHIP

Squire W. H. Liddle will hold a big Public Sale of personal property on his farm premises in Goshen township on Wednesday, April 28, at one o'clock p. m. sharp, which will include the sale of farm machinery of all kinds and all tools used in farming and lumbering. All household goods, including five bed room suites, bedding, carpets, morris chairs, ranges, double heater, kitchen cabinet and all other equipment in a well-furnished room, also cellar full of fruits, marmalades, jellies by the hundred quarts, potatoes, vinegar, copper and iron kettles, ice box, churns and dairy outfit for butter making, also one of the largest and most valuable private libraries in this section of the country.

John G. Maines, auctioneer, will conduct the sale and announce the terms at the opening of the vendue. A19-8tp

Romance Chocolates

"Truthfully Pure"

Used Car Bargains

Clearfield Central Garage

Clearfield, Pa.

BAD COUGH; NIGHT SWEATS; LOST WEIGHT

Mr. Coleman thought his time had come. But he's well now.

"I was taken with a dry, hard cough about 6 months ago. Finally I got so sore across the chest I could hardly breathe; had night sweats so bad everything would be wringing wet, and coughed continually until I thought it would kill me. Had no appetite, spent over $100 on doctors and medicines, and was worse off than when I started.

"The first bottle of Milks Emulsion did me more good than all the $100 spent for other treatment. It soon gave me a good appetite, my cough left me, and I have regained the flesh and strength I had before I was sick."—Arthur Coleman, Box 391, Helena, Ark.

You need an appetite, a good stomach, and some real strength if you want to fight off disease. Give Milks Emulsion a trial at its maker's risk.

Milks Emulsion is a pleasant, nutritive food and a corrective medicine. It restores healthy, natural bowel action, doing away with all need of pills and physics. It promotes appetite and quickly puts the digestive organs in shape to assimilate food. As a builder of flesh and strength, Milks Emulsion is strongly recommended to those whom sickness has weakened, and is a powerful aid in resisting and repairing the effects of wasting diseases. Chronic stomach trouble and constipation are promptly relieved—usually in one day.

This is the only solid emulsion made, and so palatable that it is eaten with a spoon like ice cream.

No matter how severe your case, you are urged to try Milks Emulsion under this guarantee—Take six bottles home with you, use it according to directions and if not satisfied with the results, your money will be promptly refunded. Price 60c and $1.20 per bottle. The Milks Emulsion Co., Terre Haute, Ind. Sold by druggists everywhere.

Guaranteed by Stewart's Drug Store

SLOW DEATH

Aches, pains, nervousness, difficulty in urinating, often mean serious disorders. The world's standard remedy for kidney, liver, bladder and uric acid troubles—

GOLD MEDAL HAARLEM OIL CAPSULES

bring quick relief and often ward off deadly diseases. Known as the national remedy of Holland for more than 200 years. All druggists, in three sizes. Look for the name Gold Medal on every box and accept no imitation

Satisfied Customers Are The Best Advertisers

Chuck roast	28c
Rump roast	28c
Boil	28c
Flat rib boil	22c
Lard	30c
Milk tall cans	13c
Strictly fresh eggs	50c doz.

Prompt delivery to any place in town.

SPECIAL

Bread at the store	12c
Bread, delivered	14c

East End Cash Meat & Grocery

. . . . H. & C. 367x

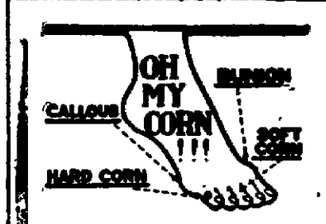

End The Agony and Torture From Corns, Callouses, and Bunions with

CORN "FIX"

the wonderful new discovery for corns, callouses and bunions. The pain stops with the very first drop. In 10 minutes the corn may be easily removed. Expert Chiropodist's use the same method. Many of them use Corn "FIX".

Corn "FIX" contains no ether, collodion, salycilic acid, or other harmful ingredients to eat the good flesh and make the foot sore. No more extended treatments for several days and nights; no more soaking or "cooking" the feet necessary. In 10 minutes the corn is gone—so is the pain. Corn "FIX" is quicker, safer and different.

Don't suffer another minute! Corn "FIX" is wonderful and will surely help you. If your dealer cannot supply you, send us 35c in stamps and we will mail you a bottle direct from our laboratory. Your money refunded if you are not satisfied.

CORN FIX CO., Inc., Newark, N. J.

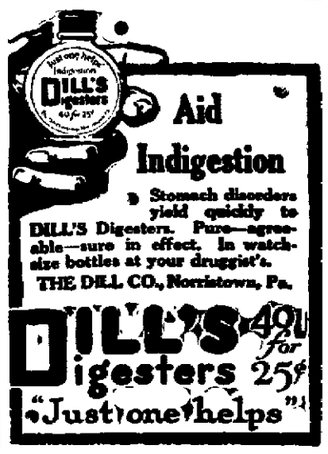

A Chest of Pearls

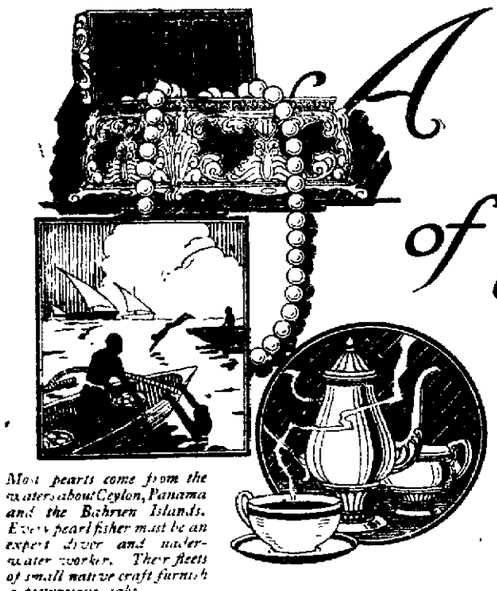

Most pearls come from the waters about Ceylon, Panama and the Bahrein Islands. Every pearl fisher must be an expert diver and underwater worker. Their fleets of small native craft furnish a picturesque sight.

To make one neck more beautiful, one person more attractive, agents of the collector search the precious stones markets of the world and pearl fishers spend countless days of patient endeavor to find pearls alike in size, weight and color.

This faithful application to a task is equalled, if not surpassed, by our search for this perfect blend—

Franco-American Coffee

Produced by men who know—for your protection

"A Coffee With a Conscience"

Try this coffee masterpiece; every brimming cup of it has the tang of rich flavor, that real coffee aroma. Every sip of it appeals to your taste and harmonizes with your idea of that never-to-be-forgotten cup of good coffee.

Whether it's the early morning bracer or the after-dinner cup, demand FRANCO-AMERICAN for yourself, your family and your particular friends.

Satisfaction Guaranteed

Ask any dealer for Franco-American Coffee *today*. He will **refund your money** without question if it doesn't please you. We *know* you will like it—that is why we are willing to guarantee it.

LAUFERBACH-ZERBY CO. Cleara, Punxsutawney. Branches, DuBois, Bellefonte, Indianfield, Pa

Distributors of Franco American and Alliance Coffees for

YOUNG & GRIFFIN COFFEE CO., Inc., New York, New Orleans

Cans and Can'ts

Can you can? Surely! Will you can? You will when you find out how easily you can can. Where can you learn to can? Why, in

The COUNTRY GENTLEMAN

There are no can'ts in cold-pack canning—the new easy way of preserving fruits and vegetables for winter use. And there are no excuses for the housewife who doesn't begin canning with the first fruits of the season.

THE COUNTRY GENTLEMAN is starting its great series of how-to-can articles in next week's issue—early enough so that cans and canners will be ready for the early strawberries, and so that directions will be in every woman's hands before its too late . . . "Cans and Can'ts for Canning" is one reason for subscribing now for the Great National Farm weekly. There are dozens of other reasons why you need its helpful, friendly farm suggestions for both farmer and farm wife. It costs only $1.00 for a whole year—yet it may save you $100. Let me send *your* order today!

52 Big Weekly Issues for Only $1.00

Ralph P. Heisey

P. O. Address Box 124 Clearfield Pa

An authorized subscription representative of The Country Gentleman The Ladies' Home Journal The Saturday Evening Post

NEWSPAPER ARCHIVE®

DRIGGS THEATRE---TONIGHT

A. J. Coburn's Minstrels

All White Performers

Soloists of rare ability—symphony orchestra—all the latest jazz and blues with many novelties introduced for the first time by Mr. Coburn.

THE BEST MINSTREL SHOW ON THE ROAD

PRICES: 50c, 75c, $1.00 PLUS WAR TAX

GLOBE THEATRE--TONIGHT

Admission 10c, 15c

Iona Carew

In

"Under Suspicion"

Ben Wilson and Neva Geerer

"The Screaming Shadow."

CHRISTIE COMEDY

LADIES! DARKEN YOUR GRAY HAIR

Look years younger! Use Grandmother's recipe of Sage Tea and Sulphur and nobody will know.

The use of Sage and Sulphur for restoring faded, gray hair to its natural color dates back to grandmother's time. She used it to keep her hair beautifully dark, glossy and attractive. Whenever her hair took on that dull, faded or streaked appearance, this simple mixture was applied with wonderful effect.

But brewing at home is mussy and out-of-date. Nowadays, by asking at any drug store for a bottle of "Wyeth's Sage and Sulphur Compound," you will get this famous old preparation, improved by the addition of other ingredients, which can be depended upon to restore natural color and beauty to the hair.

A well-known downtown druggist says it darkens the hair so naturally and evenly that nobody can tell it has been applied. You simply dampen a sponge or soft brush with it and draw this through your hair, taking one strand at a time. By morning the gray hair disappears, and after another application or two, it becomes beautifully dark and glossy.

Pigments From Coal.

Pigments of more than 300 different colors are obtained from coal.

LEGAL Intelligence

NOTICE

The board of directors of the Progressive Publishing company of Clearfield, Pennsylvania, hereby gives notice that a meeting of the stock holders will be held at the office of said company on the 15th day of June, A. D. 1920 at one o'clock p. m. for the purpose of voting for or against the proposed increase of the capital stock from ten thousand ($10,000) dollars to twenty-five thousand ($25,000) dollars. AS,22M5

SULPHUR SOOTHES UGLY, ITCHING SKIN

The First Application Makes Skin Cool and Comfortable

If you are suffering from eczema or some other torturing, embarrassing skin trouble you may quickly be rid of it by using Mentho-Sulphur, declares a noted skin specialist.

This sulphur preparation, because of its germ destroying properties, never fails to quickly subdue itching, even of fiery eczema. The first application makes the skin cool and comfortable. Rash and blotches are healed right up. Mentho-Sulphur is applied like any pleasant cold cream and is perfectly harmless. You can obtain a small jar from any good druggist.

WANTS DIVORCE

Mrs. Blanche Stine, by her attorneys, Miller & Hartswick, entered suit in the Prothonotary's office this morning for a divorce from her husband, Arthur Stine, whom she charges with cruel and barbarous treatment. The Stines were married January 21, 1911, and the complained-of treatment forced the wife to withdraw from her husband's home April 14, 1920.

SCHOOL CHILDREN BEING WEIGHED

Since a week ago today all the school children in Clearfield with the exception of the High school have been weighed and measured.

The work was done by a committee of women from the Womans club, cooperating with Mr. Zerfoss and with the principals and teachers, and with a Home Economics Extension worker from State College. Scales were kindly loaned by the Y. M. C. A. and by Dr. Gordon. If your child brought home his tag, you know how his weight compares with that of other children his age and heigth. The standard used was that of Dr. Thos. D. Wood, of New York City, who has had much practical experience in examining school children.

If your child is a few pounds above or below the standard, there is no need for concern. If, however, he is 10 per cent. below weight it would be well to look for the cause.

A short talk on "Foods for Growth" has been given to each group of children by the Home Economics Worker. It has been suggested by a number of mothers that they would be glad to attend a meeting at which the subject of childrens health might be discussed, and therefore in the near future a series of mother's meetings will probably be held in the various wards. Further information concerning these meetings will appear later.

If any mothers wish to have a copy of Dr. Wood's weight card showing standard weights for height and age, they can be procured of Miss Biery at the Farm Bureau Office, Keystone building.

Ocean Is Norway's Highway.

Norway's small number of automobiles would be larger if its 2,500,000 people were not stretched out along some 2,000 miles of seacoast. The ocean is the ordinary highway between different parts of the country.

Pipe

Black Steel 3-8 to 10 in.
Galvanized ½ to 1¼ in.
Together with a full line of valves and fittings to suit these sizes.

The prices are right.

Clearfield Machine Shops

Warehouse Department

Imported and Domestic

Soaps

You will find in this particular department all the highest grades of soaps, both imported and domestic. We specialize in germicidal, antiseptic and baby soap, also the pure castile in small and large cuts.

Dooley's Drug Store

Corner Market And Third Stree

Gain Living From the Sea.

The Japanese are the only people who have ever undertaken the systematic planting and harvesting of seaweed and other marine vegetation.

LIBERTY THEATRE

TONIGHT

George Larkin

One of America's Foremost Athletes

In

"Zongar"

THE DARE-DEVIL ROMANCE

A daring photodrama of love, adventure and exciting thrills.

Ben. Tirpin

In

"The Nut Crackers"

AFTERNOON 5c and 15c — Admission — EVENING 11c And 22c

Driggs Theatre April 22

ONE NIGHT ONLY, THURSDAY

J. A. COBURN'S MINSTRELS

HEADED BY CHARLEY GANO

King of Black Face Comedy

PRICES 50c, 75c $1.00 Plus Tax . Seats Now on Sale

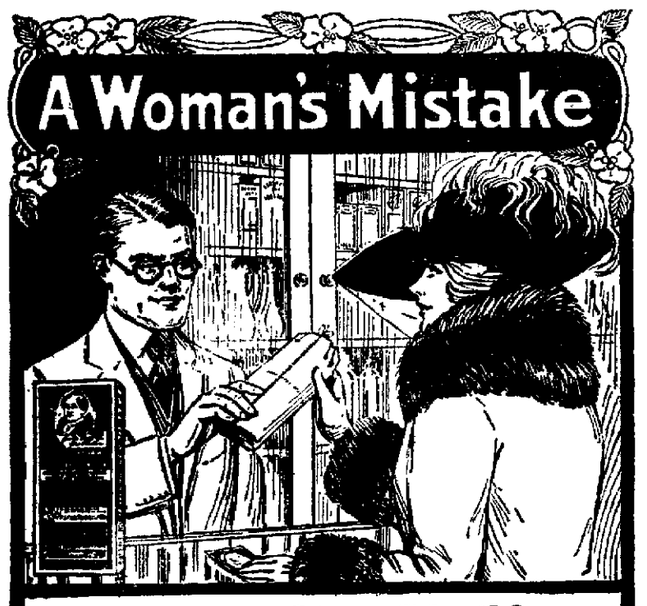

Substitutes Often Worthless

It is a well-known fact that Lydia E. Pinkham's Vegetable Compound is the most successful remedy for woman's ills obtainable. Actually thousands of women have proved this to be true. Notwithstanding, some women make the mistake of trying something else, said to be just as good, simply because it is new.

Is it not foolish to risk the possible bad results of such experiments—and is it not better to depend upon a medicine that you know is reliable—a medicine that has had no equal for more than forty years?

Read what these Women Think About It

North East, Md.—"I was in ill health four or five years and doctored with one doctor after another but none helped me. I was irregular and had such terrible pain in my back, lower part of my body and down each side that I had to go to bed three or four days every month. I was very nervous, tired, could not sleep and could not eat without getting sick. A friend asked me to take Lydia E. Pinkham's Vegetable Compound and I am sorry I did not take it sooner for it has helped me wonderfully. I don't have to go to bed with the pain, can eat without being sick and have more strength. I recommend your medicine and you are at liberty to publish my testimonial."—ELIZABETH WEAVER, R. R. 2, North East, Md.

Utica, N. Y.—"I was all run down and had no energy or ambition and no strength to do my work. I went to the doctor's office every other day and could hardly crawl to get there and back. My husband wanted me to try Lydia E. Pinkham's Vegetable Compound and he got me a bottle and in two weeks this medicine did me more good than the doctor's medicine had done in ten. I kept on until I had taken ten bottles and felt like a new woman. Now I do all my own work besides all kinds of dress-making and sometimes paper hanging. I will recommend Lydia E. Pinkham's Vegetable Compound as long as I live and you may publish my testimonial."—Mrs. E. C. TANNER, 616 Plant St., Utica, N. Y.

Be Wise—Accept Nothing But

Lydia E. Pinkham's Vegetable Compound

LYDIA E. PINKHAM MEDICINE CO., LYNN, MASS.

SEE *The Most Amazing Mystery Serial Ever Filmed*

FRANCIS FORD

In His Newest And Greatest Serial

"THE SILENT MYSTERY"

With Mae Gaston and Rosemary Theby

What The Critics Say

"Packed with melodramatic thrills and creepy doings."
"Sets are lavish and picturesque. The cast keeps the plot humming."
"Replete with excitement and action."
"If 'THE SILENT MYSTERY' doesn't make your hair stand on end, and cold shivers take possession of your spinal cord, then probably you have died of fright."
"Serial fans will get a run for their money."
"Starts with a Francis Ford wallop. A thrill to every minute."

More Mystery---More Thrills---More Stunts
More Novelties Than Any Other Serial.

SEE

The sacred temple of the Princess Kah.
The heroine disappear, drawn up, up, up by an uncanny taloned hand.
The mystery murder that casts suspicion on seven people.
The Den of the Fumes of Frightfulness.
Beautiful Mae Gaston as the heroine, Betty. You'll love her.
Fascinating Rosemary Theby as the Princess Kah.
FRANCIS FORD in his most popular character, Phil Kelley, Secret Service man.

Liberty Theatre Starting Mon.

Will You Permit

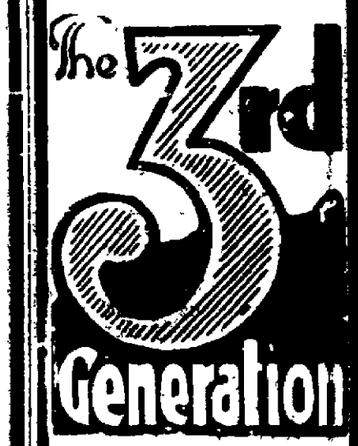

TO SUFFER FROM YOUR NEGLECT TO SAFEGUARD THEM FROM FINANCIAL IGNORANCE

A Thrilling Romance

OF THE RISE AND FALL OF A FAMILY'S FORTUNE

Monday Afternoon and Evening

LIBERTY THEATRE

The Modern Shekel.

What has become of the old-fashioned minister who used to preach against laying up money to rust and corrode while in this mundane sphere? The few shekels we get here do rust and they do not corrode, neither doth moths prey upon them, but we sometimes feel like it goes the other way, although they have not broken in upon us.—Hartford Republican.

NewspaperARCHIVE®
NewspaperARCHIVE®

Tonight's THE Night

What's Doing? Another of Those great Jordan dinners.

Some Surprises For Jaded Appetites
Suitable Service For Critical Diners

JORDAN'S

The Eyes Of The World

Even your eyes will be better off if you'll have them examined by a competent optometrist.

Years of study backed by an extensive experience enable me to give your eyes the best that optical science can give.

HARRY H. ROSENTHAL, O. D.
Office hours daily and evening. Woolridge building. H. & C. 1469. Clearfield, Pa.

REMEMBER
GET THE BREAD YOU'RE FOND OF—REMEMBER TO ORDER IT BY NAME!

PURITY BREAD

You'll know that you're fond of our bread after you have eaten one slice of it. That's the time to put its name down in your food-memory. Order this bread and see that you get it. Its delicious qualities will appeal to every member of your family.

For sale by
Richard Cook
J. S. Beahan
Tobias Bros.
R. C. Shaw Groc. Co.
Walker's Store
Ross & Woods
C. E. Shirey

THE HAGERTY BAKERY CO.
Philipsburg, Pa.

Eyes Examined

and glasses fitted by the latest scientific methods.

Broken glasses quickly replaced.

C. C. ARNOLD
106 Third St., Clearfield, Pa.
Over Sewing Machine Store.

House Cleaning Helps

With these bright days comes the annual housecleaning.

We're ready to make the job easier for you with a dozen or more helps to harassed housecleaners.

The list is too long to enumerate—but what you want is here.

STEWART'S DRUG STORE
The Sun Tax Store

Gossip for Tonight's Tea Table

Miss Claribell Priestly has returned to her home in Osceola, after spending a couple of days with friends here.

Miss Ethel Shade entertained her Sewing Club last evening at her home on Daisy street. Dainty refreshments were served

Mrs. Milo Lawhead, of Pleasant Grove, is visiting with Mrs. Minnie Snoke on Reed street.

Mrs. Grace Adams, of Kerrmoor, was shopping in our stores today.

D. W. Anderson and Thomas Bowman left this morning for South Carolina, on a business trip.

Arthur B. Litz, of DuBois, transacted business in town today.

Mrs. Lucas entertained thirty of her friends last evening at her home on Market street, it being her birthday. The evening was spent in playing cards. Delicious refreshments were served.

Mrs. William Bigler and John Wallace left yesterday to spend a few days with friends in Pittsburgh.

Mrs. John Merwine and Mrs. Kirk, of Luthersburg, were delegates to the Bible Class convention here.

Mr. and Mrs. James Dugan and Miss Mae Dugan, of Osceola, spent yesterday with Mrs. John F. Short on Market street.

Miss Myra Lucas entertained last evening at her home corner Market and Fifth streets, in honor of the birthday of her mother Mrs. M. R. Lucas. There were twenty guests present and the evening was most enjoyably spent in music, dancing and games. Delicious refreshments were served.

BIG EATERS GET KINEY TROULE

Take a glass of Salts before breakfast if your Back hurts or Bladder bothers you.

The American men and women must guard constantly against Kidney trouble, because we eat too much and all our food is rich. Our blood is filled with uric acid which the kidneys strive to filter out, they weaken from overwork, become sluggish; the eliminative tissues clog and the result is kidney trouble, bladder weakness and a general decline in health.

When your kidneys feel like lumps of lead; your back hurts or the urine is cloudy, full of sediment or you are obliged to seek relief two or three times during the night; if you suffer with sick headache or dizzy, nervous spells, acid stomach, or you have rheumatism when the weather is bad, get from your pharmacist about four ounces of Jad Salts; take a tablespoonful in a glass of water before breakfast for a few days and your kidneys will then act fine. This famous salts is made from the acid of grapes and lemon juice, combined with lithia, and has been used for generations to flush and stimulate clogged kidneys; to neutralize the acids in the urine so it no longer is a source of irritation, thus ending bladder disorders.

Jad Salts is inexpensive; cannot injure, makes a delightful effervescent lithia-water beverage, and belongs in every home, because nobody can make a mistake by having a good kidney flushing at any time.

NEURALGIA or Headache—rub the forehead and temples with **VICK'S VAPORUB** "YOUR BODYGUARD" — 30¢ 60¢ $1.20

Leonardson's---The Quality Store

These Prices Will Set The Whole Town Talking

Friday, April 23 Is The Big Day

Every department throughout the store has prepared extensively for Friday's Big Day. We are placing in your hands an opportunity greater than has ever been offered in Clearfield before. Only seasonable and worth while merchandise is offered, worth in many cases twice the sale price. Quantities are limited in many instances and it will pay you to get here early.

Interesting News From Our Ready-To-Wear Dep't. For Dollar Day

We will allow a Special Discount of 10 per cent on any Coat, Suit, Dress or Skirt you may choose on Dollar Day.

Women's New Trimmed Hats Special for Dollar Day At $5.00

Here are Pretty Trimmed Hats that formerly sold at $7.50 and $8.50, your choice of small, medium and large shapes in all the new straws. These are on sale for one day only.

SAVE 10 PER CENT. ON YOUR HOUSE DRESSES AND BUNGALOW APRONS ON DOLLAR DAY.

$1.50 PIQUE UNDERSKIRTS FOR $1.00

These have scalloped bottoms, white cambric underskirts with double panneled front.

INFANTS' $1.00 AND $1.25 LAWN AND ORGANDIE CAPS AT 69c

All sizes trimmed in lace, embroidery ribbons and fine tucks.

CHILDREN'S $1.25 ROMPERS AT $1.00

Come in plain pink and blue, dark blue, pink and white check. Made of good material and well made.

10% Reduction On All Children's Wash Dresses

This includes all Jack Tar Togs and Lotta Ware Dresses, children's sizes from 2 to 14 years, and Junior sizes from 13 to 18 years.

$1.25 PINK BLOOMERS AT $1.00

Lace trimmed and made of fine pink batiste.

Special Dollar Day Items

7c Buttermilk Toilet soap, Dollar Day, 16 cakes for $1.00
10 Pure Glycerine Soap Dollar Day 12 cakes for $1.00
10c Olive Castile Soap and Jergens bath soap Dollar Day 12 cakes for $1.00
Lux Soap Flakes Dollar Day 8 packages $1.00

Women's and Children's Hosiery

Children's Fine Ribbed cotton hose, black, white and cordovan, Dollar Day. Extra special 3 pair for $1.00
Special lot of Women's $1.25 and $1.50 Silk Hose Dollar Day ..... $1.00 pr.
Women's 59c Lisle hose Dollar Day 2 pair for $1.00
Laides' 39c Cotton Lisle Hose Dollar Day 3 pair for $1.00
39c Silkoline in plain and figured designs, Dollar Day 3 yards for $1.00

10 PER CENT. REDUCTION ON ALL NOTIONS ON DOLLAR DAY.

Dress Ginghams And Voiles At Special Dollar Day Prices

45c Dress Ginghams, 27 in. wide, in pretty plaids, stripes and plain colors, Dollar Day 2½ yds. for $1.00
59c Dress Ginghams 32 in. wide in plaids, stripes and plain shades, Dollar Day 2 yds. $1.00

10 PER CENT. REDUCTION ON ALL LACE AND SCRIM CURTAINS

10 PER CENT. REDUCTION ON ALL SUMMER VOILES

This includes our entire stock of beautiful light and dark Voiles.

Save On Domestics On Dollar Day

45c Splendid quality bleached muslin, yard wide Dollar Day 3 yards for $1.00
35c All linen toweling (unbleached) Dollar Day 4 yards for $1.00
Special lot of 30c to 39c Dimities 27 in wide, Dollar Day 4 yards for $1.00
$1.35 Bleached Mercerized Table Damask 68 inches wide Dollar Day ..... $1.00 yd.
$1.35 White Satinette Skirting Dollar Day per yard $1.00
$2.75 Bleached Seamless Sheets, seconds of Mohawk quality, Dollar Day ..... $2.45 ea.
59c Turkish Towels, good size heavy quality, colored border Dollar Day 2 for $1.00
35c Filet Doilies, 8 in., round, Dollar Day 4 for $1.00
59c All Linen Kitchen Towels large size, Dollar Day 2 for $1.00

Corsets

10 Per cent reduction on all Corsets including Gossard, Royal Worcester, Bon-Ton and Treo Elastic Corsets.

10% Reduction on All Silks Dollar Day

This includes our entire stock such as Georgette Crepes, Crepe-de-Chines, Foulards, Taffetas and Messalines.

10 PER CENT. REDUCTION ON ALL WOOL DRESS GOODS, SUITING AND CLOAKINGS

59c Fancy Ribbons Dollar Day 2 yds for $1.00

Wide, fancy Ribbons in a large variety of colors, suitable for hair bows, sashes and fancy work.

10 PER CENT. REDUCTION ON ALL NECKWEAR ON DOLLAR DAY.

Hair Nets, All Shades

Special lot of "Gem" hair nets Dollar Day 12 for 96c
10c "Fortuna" Hair Nets special Dollar Day 12 for $1.00
15c "Fashionette" and "Bestyet" Hair Nets Dollar Day 8 for $1.00

Ladies 25c Handkerchiefs Dollar Day 5 for $1.00

Made of fine lawn with dainty embroidered corners in plain white and colors also initials.

10 PER CENT. REDUCTION ON ALL HOSIERY AND UNDERWEAR ON DOLLAR DAY.

Scrim Curtain Materials

19c White Curtain Scrims, border on one side, 27 in. wide, Dollar Day 6 yards for $1.00
25c White Curtain Scrim, border on both sides, 36 in wide, Dollar Day 5 yards for $1.00
60c Colored Madras, 36 in. wide Dollar Day 2 yards for $1.00

Special Lot Of Suit Cases At $1.00 Each

Ask for them in the Basement.

A. W. LEONARDSON CO.

NEWSPAPER ARCHIVE®
NEWSPAPER ARCHIVE®

MEMBER UNITED PRESS ASSOCIATION

IF YOU DON'T GET YOUR PROGRESS; LET US KNOW

THE CLEARFIELD PROGRESS

THE WEATHER
Showers and thunder storms probably tonight and Friday morning, clearing and colder Friday.

VOLUME XIV | THE CLEARFIELD PROGRESS, CLEARFIELD, PA. THURSDAY EVENING APRIL 22, 1920 | NUMBER 220

OUTLAW STRIKE IS FAR FROM BEING SETTLED

PITTSBURGH, April 22—Railroad officials today were confident the end of the strike was in sight. Freight movement continued to increase while passenger service on all of the roads was practically normal. Many men reported for work during the past 24 hours. Practically every yards of Pennsylvania in this section with the exception of Conway reported some strikers back at work. At the Scully yards 32 yard men and conductors reported back to work. Freight movement on both the Pennsylvania and the B. & O. were the best since the start of the strike. The Pittsburgh & Lake Erie has moved no freight except perishalbe products.

NEW YORK, April 22—The members of the general executive committee of the railroads in the New York district today remained firm in their refusal to take back the "outlaw" strikers without loss of several of their rights. The switchmen sent representatives to the railroads asking that the time limit within which the men can be taken back be extended to noon today. The time expired last Sunday at noon.

CHICAGO, April 22—Crowds of striking railroad workers were led back to work today by Shannon Janes and R. S. Murphy, "out-law" leaders. Reports were that John Grunau who had been released from jail on bond would call a mass meeting of strikers to "officially end the strike."

PITTSBURGH, April 22—One hundred and thirty-two strikers returned to work at noon today on the B. & O. road following serving of an ultimatum on the men which threatened dismissal ignored the order will be discharged. "Some men who wilfully ignored the order will be discharged," officials said, "but discretion will be used in taking this action."

PITTSBURGH, Pa., April 22—Scores of B. & O. employes were automatically discharged when they failed to return to work after striking at noon today. The company issued an ultimatum which expired at that time. Officials could not estimate the number of men affected. New men will be employed to take their places.

STRIKING MONTANA MINERS AND POLICE IN BLOODY CLASH

BUTTE, Mont., April 22—Fifteen men were in the hospital here in a serious condition following fighting last night between police and striking miners of the Neversweat mines near here. One of the men shot was a guard. Feeling was high following yesterday's fighting. Snipers fired into a crowd of guardsmen and a near riot resulted. Both sides opened fire with revolvers. Guards finally dispersed the crowd. Several of the men shot are in a serious condition and may die, physicians say. The strikers demand $7.00 for a six hour day. Police reserves are attempting to prevent any more outbreaks.

FORESTER DAGUE SENDS OUT TREES

HARRISBURG, Pa., April 22 — Forester William F. Dague, who is in charge of the Clearfield State Forest, has "lifted" aproximately 235,000 seedlings from the forest tree nursery this sring. He has reported to the Pennsylvania Department of Forestry that during the three days when the weather was favorable, he removed 175,000 four-year-old white pine seedlings, 25,000 four-year-old Norway spruce seedlings, 10,000 four-year-old arbor vitae seedlings and 25,000 four-year-old jack pine seedlings.

More than 40 orders for young trees from that nursery have already been filled, but further work along that line was postponed last week because of the cold weather.

CENSUS OFFICIAL HERE

Walter A. Thomas, special agent of the Bureau of Census, is in Clearfield taking the census of manufacturers and mines. He calls attention to the following: "A census of manufactures and mines and quarries is now under way in Clearfield county. Schedules have been mailed to each manufacturer by the Census Bureau at Washington, D. C., and I would ask that these schedules be filled out and held until an agent calls for them. As the representative of the Census Bureau, I respectfully ask the cooperation of every manufacturere to help make these reports complete. The law requires that each manufacturer and mine owner file a report in this census and the prompt attention of all concerned is respectfully solicited."

MATERNITY VOLUNTEERS ARE PLENTIFUL

PARIS, April 22—Ever since he launched his campaign for the formation of volunteer "maternity squads," involving the virtual nationalization of men, Dr. Garnot, the noted Paris scientist, who believes that is the only way to combat the danger of French race suicide, has been flooded with letters from women, including some society leaders, asking him to open "recruiting stations."

Dr. Garnot has been assured that there are thousands of patirotic Frenchwomen who would be glad to volunteer for motherhood under his plan.

He has made some inquiries and found that the majority of these aspirants are past thirty-five, which is the age limit under his plan.

He has, therefore, postponed "recruiting," until Fall, when he hopes his project will be more generally favored among younger women.

CURWENSVILLE BOYS IN TROUBLE

Several thirteen year old Curwensville boys were before Judge Bell in juvenile court this morning, charged with breaking into and robbing the Way and Whittaker stores at Curwensville.

The youthful burglars secured a quantity of cameras, revolvers, hunting knives, flashlights, books, etc., and had stocked a rendezvous or shanty just outside of town with their plunder. After hearing their stories the boys were remanded in the custody of their parents for further investigation.

ECONOMIC EXPERT TO TALK STOCKS

United effort to curb the sale of worthless investments will be advocated by W. H. Walker, one of the pricipal speakers on economic topics for the Chamber of Commerce, of Pittsburgh, who will be here with the Trade Extension party, Wednesday, May 26th. Mr. Walker has made a study of the question of securities and has made some startling discoveries regarding the extent of the sale of worthless stocks which have been foisted upon innocent investors. In the last three months Mr. Walker has addressed meetings in many of the leading cities of the country on the subect of investments. He declares that the only means of safeguarding the people will be to eliminate fake stock salesmen and conduct a campaign of education among that class of small investors whose earnings are the prey of get-rich-quick sharks.

Dr. Walker has been engaged to make several brief addresses on the trade tour. He will speak also on the housing problem and will explain the plan which has been adopted by the Pittsburgh Chamber of Commerce. This same plan is now being worked out in New York, Cleveland, Farrell, Beaver Falls and in many other cities in western Pennsylvania.

The Trade Extension Special Train will arrive in Clearfield at 12:45 P. M. and will depart at 2:30 P. M. The train will be composed of 12 Pullman cars and there will be 125 in the party, including the leading manufacturers, importers, bankers, wholesalers, engineers and professional men in the Pittsburgh district. Plans are now being made for the reception of the visitors in Clearfield.

FAIR PRICE HEAD AFTER PROFITEERS

In an effort to prevent a further advance in the price of sugar, Fair Price Commissioner Frank B. McClain has issued a warning to retail dealers that he will prosecute all who attempt to sell it for more than 20 cents per pound. He aims at the profiteering brokers who seem to be in control of the supply at the present time.

The warning followed a request of a grocer to sell sugar at 23 cents a pound which he had bought for 21 cents. He informed the grocer that the price to be charged by the refiners and wholesale men is well known to the grocers and anyone who buys sugar at higher prices does so at his own risk, as 20 cents is the established price to consumers.

Investigations are now in progress in Philadelphia by the department of justice. It is aimed to connect the refineries with the brokers, the allegation being that they are in collusion to keep up the price. It is expected that prosecutions will be started this week.—Altoona Mirror.

BIRDMAN FORCED TO LAND IN WOODS

Ed. McCracken, formerly of Kerrmoor, but for the past several years residing near Jersey Shore, was in Clearfield on business today. While coming up on the morning New York Central passenger train, McCracken saw one of the U. S. mail planes from Bellefonte make a forced landing in the woods near Viaduct.

He told The Progress about it when he arrived in town and we called up Viaduct and learned that the aviator was forced to drop on account of engine trouble. He had his machine in hand, but jammed it up considerably in landing on the rough ground. The airman was considerably bruised, but not seriously hurt, and was taken to Snow Shoe on the down N. Y. C. train which leaves Clearfield at 9:55.

FOUR PER CENT. BEER IS LEGALIZED IN RHODE ISLAND

PROVIDENCE, R. I., April 21—Four per cent. beer was legalized in Rhode Island today when the General Assembly passed a law defining that quality of beer non-intoxicating and therefore saleable in this state. The framers of the law held the theory that the state has the right to define what is not intoxicating under the second section of the 18th amendment.

Miss Ruth Ogden is spending a few days with friends in Altoona.

Hugh Connelly left today on a business trip to DuBois.

MAN, WOMAN AND HORSES DROWNED

Lock Haven Scene Of Terrible Tragedy When Team Backs Off Ferry

SPECTATORS UNABLE TO HELP

John Kalmbach, aged 62 years, and his sister-inlaw, Mrs. Lydia Bailett, both of near Hardscrabble, between Swissdale and Woolrich, lost their lives in the muddy, swirling waters of the Susquehanna river at Lock Haven, Monday afternoon at 3:30 o'clock, when Mr. Kalmbach's team backed off the ferry with the spring wagon in which they were seated. The horses were also drowned.

Mr. Kalmbach and Mrs. Bailett who occupy adjoining farms, came to this city during the day to dispose of a quantity of produce, and to purchase groceries and other supplies. They proceeded to the ferry landing, and, taking their turn, drove onto the flat to cross to the Lockport side of the river. Two other conveyances had preceded them to the ferry—a team and spring wagon, containing a heavy casting and driven by Robert Glover, of Haneyville, being in front, Grant Gresser, of Charlton, with a horse and buggy in the middle and Mr. Kalmbach and Mrs. Bailett in the rear.

Horses Backed Off Ferry

As the ferryman, Joseph Hampton, started the craft for the Lockport side of the river, the front of the ferry dipped a little water at times, for the stream contains a four foot flood, and is quite swift. In an effort to distribute the weight more evenly Mr. Kalmbach backed his horses a few feet, but they failed to stop when he yelled "whoa!" and kept backing, until the wagon went over the rear end of the ferry, throwing Mr. Kalmbach and Mrs. Bailett into the deep water and carrying the horses along. The ferry was then about sixty yards from the Lock Haven shore.

Struggle in the Water

Mr. Kambach, Mrs. Bailett, the horses and wagon disappeared for a moment, but soon reappeared on the surface, but the swift current carried them rapidly down stream. In a few moments Mr. Kalmbach and the wagon disappeared from view, but Mrs. Bailett was seen clinging to the hame of one of the horses, as now and then the animals appeared on the surface in their death struggles. The woman's cries of anguish were heard by residents along the river front, who hurried to the bank, but were powerless to render any aid, for the desperate fight made by Mrs. Bailett for her life ended in about five minutes after the wagon fell into the stream, when she and the gray horse to which she was clinging were seen for the last time at a point below Henderson street.

The men on the ferry were powerless to render any assistance, unless they could have caught the horses by the heads and prevented them from backing into the river. No one was rowing on the river in that vicinity at the time, the persons who witnessed the accident from the short, and made a desperate effort to go to their rescue found all the row boats moored along shore locked, and the oars at the homes of the owners.

W. F. Kinley Attempted Rescue

One of those who witnessed the sad tragedy was William F. Kinley, the letter carrier, who was delivering mail on Water street. He ran to the river embankment, dropped his mail bag and ran to the nearest row boat which belyonged to Joseph Hunt. The boat was locked, and the oars were not there. Mr. Kinley broke the lock with a stone, but could not find even a paddle. He ran into the Hunt yard thence into the cellar of the home, where he found a pair of oars. He ran with all possible haste across the street and down the embankment to the boat, in an effort to save Mrs. Bailett, who could be seen at times still clinging to the struggling horse's neck, but her screams were becoming more faint. Mr. Kinley rowed with all his might, but alas, his heroic efforts were in vain, for he had covered but half the distance to the struggling horse and woman when they disappeared from view and the awful tragedy of the swirling, muddy river was complete.

Others Tried to Lend Aid.

George W. Myers, on hearing the shrieks of a woman, ran from his home down the river embankment for his boat, but a young man named Simcox and a companion had started out in the boat to reach the woman and plunging horse. They had trouble in handling the boat, and were swept out of their course and away from the drowning woman by the current. They were seen by Mrs. Bailett, who in a last, feeble, frenzied cry, was heard to say by the young men in the boat, "For God's sake, save me." The next moment she disappeared. Mr. Myers believes had he been able to get to the boat before the young men he would have succeeded in reaching the woman before she finally disappeared.—Lock Haven Express.

LLOYD GEORGE SAYS LEAGUE IS "DREAM"

SAN REMO, April 21—What virtually amounts to the death knell of the league of nations as now constituted was sounded by Premier Lloyd George this morning when, after having hastily summoned the French and Italian premiers, he delivered an impassioned speech hotly denouncing the present organization of the league as a time-losing machine, likely to endanger rather than help the peace of the world.

The British premier's sensational pronouncement was provoked by the protest of France against the Supreme Council's proposal to grant Germany another three months delay in evacuating the Ruhr region. Premier Millerand had complained that one of the vital provisions of the league called for the immediate disarmament of Germany.

Premier Lloyd George hinted strongly that the league covenant was only inserted into the Versailles treaty out of deference to President Wilson and now that Mr. Wilson is to all intents and purposes, out of European politics, the time has come to clear the decks of impracticability and openly declare that the League of Nations is an "impossible dream."

An intensely animated conversation followed. Premier Millerand finally agreed to the three months' delay to Germany, which probably means early withdrawal of the French from Frankfurt.

COURT NOTES

Judge Bell made almost a clean sweep of the argument list this week and handed down opinions and decrees in fifteen different cases on Monday last. Following is a list of the cases disposed of:

In the matter of a private road in Chest township. Exceptions dismissed and report of Viewers confirmed absolutely.

Com. vs. Harry Clyde Knarr motion to quash the indictment is overruled.

Charles R. Waple was refused a divorce from his wife Ruth E. Waple and recommendation of Master who took the testimony confirmed.

New trial was refused in the case of Delbert H. Cummings et al vs. Leo J. Guinn.

In Com. vs. Anthony Lasky the order for support was suspended because the child, Verna Laskey was being supported by her father, the mother, grandmother and other relatives to have free access to her at any time. The Court also calls attention to the fact that this child was supported during its dependent years by the mother and her family and that justice requires the father to take steps toward compensating the mother for such past maintenance.

In the case of Michael Pazdrey vs. Joseh Yaletchko the court finds that the defendant had been ordained as a priest of another branch of the Christian church and was thereby disqualified from officiating in the Greek Catholic church at Ramey, and the injunction restraining him from so doing was made permanent.

In the case of Com. vs L. D. McCall, a motion was made to quash the indictment for libel found by the recent grand jury on account of the admission of alleged incompetent evidence before the grand jury. The court is of the opinion that the facts stated are not sufficient to warrant the quashing of the indictment and refuses to grant the rule to show cause why the same should not be quashed.

In the case of Bankers Trust company, to use, vs. William van Cise and George Beer upon which a compulsory non-suit had been entered, the plaintiff moved to take it off, but the motion was refused by the court.

In the case of Eleanor E. Leigey vs. John W. Nelson, an action intended to have been brought under the "Stray Law," but founr fatally defective by the court, was dismissed by reason of said defects.

In the case of the Township of Union vs. Clearfield county suit was brought to recover for the township the sum of $644.97 received from comissioners sale of lands for taxes in excess of the amount of taxes levied, which excess was deposited in the treasury. The court is unable to find any authority by which he can require the county to pay out any further portion of the fund after the delinquent taxes have been paid to the different township funds and dismisses the action to recover.

The finding of the court in the case of Mike Mogelinskey vs. Frances Queeder and Joseph Queeder, was sustained by confirmation ni si. In this case suit was brought to restrain the defendant from keeping bees near the plaintiff's property.

STOCKS OPEN STRONG

NEW YORK, April 22.—The stock market opened with a show of strength today, after its heavy slump in the final hour of yesterday. Studebaker opened at 107 off ½, United States Rubber at 100 up 1½, Lackawanna Steel at 21½ off 1½, Crucible at 234 up 2, General Motors at 209 up 5, United State Steel at 92⅝, unchanged, American Woolen at 119 up 3, Baldwin at 105 up 1, Westinghouse at 51½, and Midvale at 46½.

BRYAN WILL BE DELEGATE TO FRISCO CONVENTION

OMAHA, Neb., April 22—Wm. J. Bryan will be a delegate from Nebraska to the Democratic National convention returns from 994 precincts out of 1,849 in Tuesday presidential primaries indicted today. These recincts gave Bryan and Berger and the two Hitchcock candidates Neille and Shallenberger the lead. Senator Hiram Johnson of California continued to hold his lead in the Republican presidential vote. Returns indicated he had carried the state by 25,000 votes with General Wood second and General Pershing a poor third. Pershing failed to carry his home county of Lancaster. Senator Hitchcock apparently won the Democratic nomination for President with little opposition.

JOHNSON MAINTAINS NEBRASKA LEAD

LINCOLN, Neb., April 22—Senator Hiram Johnson today maintained his lead in the returns from the Presidential primaries. Latest reports from 1,054 precincts covering 55 per cent. of the state gave Johnson 41,753 votes, Wood 30,354, and Pershing 19,190.

SAN REMO CONFERENCE PROCEEDING SLOWLY WILL ADJOURN APRIL 26TH

SAN REMO, April 21, Night—The third day of the conference of Allied premiers was comleted toight with apparently little accomplished. So far the council has spent practically all of its time discussing the Turkish question. "The conference this afternon resulted in clashes on the Turkish treaty. It heard naval and military experts on technical points. Settlement of the Adriatic question which the Italians had hoped would be settled during the present conference has been postponed until the meeting in Paris or later."

PARIS, April 22—Indications of a breach between the Allied premiers in their meeting at San Remo were seen in newspaper dispatches here today. The French correspondent made no effort to conceal the situation. On the one side they said stands Premier Lloyd George of Great Britain, favoring modification of the peace treaty with Germany. The British leader is backed by Premier Nitti, of Italy and Maron Matsui of Japan. Opposed to them is Premier Millerand who holds that the Treaty of Versailles must be enforced to the letter and reserves for France the right to enforce those clauses which most vitally affect her.

PARIS, April 22—The inter-Allied military commission has recommended that Germany be allowed an army in excess of 100,000 men as provided for in the Treaty of Versailles, dispatches from the newspaper correspondent at San Remo said. The Council of Premiers will end its meetings April 26, the dispatch said.

BIG VERDICT AGAINST U. M. W. of A.

FORT SMITH, Ark., April 22—The Pennsylvania Mining Company late yesterday won a verdict of $300,000 damages against District No. 21 of the United Mine Workers of America and locals in three counties for violation of the Sherman act.

RESUME SERVICE ON ALLEYPOPPER

Begining next Monday, April 26th, passenger and express freight traffic over the Pittsburgh & Susquehanna railroad, which was abandoned during the war, will be resumed with four trips a day from Philipsburg thru to Ramey with an additional late trip on Saturday nights.

Steam power will be used temporarily, but later on several gasoline power passenger cars will be put into service on the road and the steam locomotive for handling passengers and express will then be abandoned altogether. Extensive repairs are to be made to the road.

The management is now working out a schedule for the service beginning Monday.

Resumption of traffic on the P. & S. road, which for many months has been a coal hauling road only, will be good news to the people in the towns all along the line, as well as to the people of Philipsburg. The people of Houtzdale and Ramey as well as other points up that way have never seemed so far away as they have since the passenger service over the road was discontinued.

NewspaperARCHIVE®
NewspaperARCHIVE®

THE CLEARFIELD PROGRESS

Published every day except Sunday by the Progressive Publishing Company, Progress Building, Clearfield, Pennsylvania.

G. A. STEWART, Managing Editor.
J. D. CONNELLY, City Editor R. S. NIGHTINGALE, Adv. Mgr.

OFFICERS
R. H. SOMMERVILLE, President G. A. STEWART, Sec. and Treas.

H. & C. Telephone, No. 176 Bell Phone No. 47

TERMS OF SUBSCRIPTION BY MAIL

One Year ..... $4.00 Three Months $1.00
Six Months ..... $2.00 One Month ..... .40

By Carrier 12 cents per Week Payable to Carrier

Entered at Post Office at Clearfield, Pa., as second class matter.

VOLUNTEER SINGERS CURBED

By reference to Judge Bell's decrees elsewhere in this paper we note that there is at least a legal limit beyond which no church choir singer can go—they usually are the limit anyhow. Judge Bell was called upon to decide whether Joe Letchko could impose his singing on the congregation of the Greek Catholic church at Ramey, against the strenuous objection of the pastor of the church. His decision is that the minister shall be the judge of both the singer and singing and can rule them out when they don't suit him. The defendant has already established a church of his own, so the court decision won't jar him much.

REASONS WHY OUR SOUTHERN CITIES ARE FAST GAINING IN POPULATION

Those who had not been watching closely the South's amazing growth in prosperity have sensed surprise at the high percentages of population gains revealed in the preliminary census figures on Southern cities.

Southern increase in urban population is more than double the rate in the North. Figures compiled by the Southern Newspaper Publishers' Association clearly explain why.

The South produces not only all of the cotton, cane sugar and peanuts grown in continental America, but also 92 per cent. of the sweet potatoes, 90 per cent of the rice and early vegetables, 60 per cent. of the grain sorghums, 45 per cent of the peaches and poultry, 35 per cent. of the citrus fruits, 33 per cent. of the eggs, 30 per cent. of the apples, 25 per cent. of the butter, 24 per cent. of the milk, 40 per cent of the hogs, 35 per cent of the cattle, 20 per cent. of the wheat, 18 per cent of the white potatoes and 18 per cent. of the hay.

Nor is its yield of minerals negligible. It produces all of our bouxite, barytes and Fuller's earth; 99 per cent of our sulphur and phosphate rock; 90 per cent. of our aluminum; 60 per cent of our graphite; 56 per cent. of our natural gas, gasoline and petroleum; 45 per cent. of our asphalt; 33 per cent. of our lime, pyrites, talc and soapstone; 32 per cent. of our coal; 24 per cent. of our lead and zinc, and 22 per cent of our coke. It is the centre of our production of many precious gems.

Last year the South harvested crops worth six and a half billion dollars nearly half of the nation's total. Her minerals yielded one billion, three hundred and fifty million dollars; her manufacturers, six bilions; her exports were valued at nearly a billion and a half, and her banks carry four billions on deposit.

Not "Westward Ho!" but Southward, promises to become the popular slogan. Discerning Northerners do not envy the South this wonderful prosperity, but rejoice in it for it means more welfare for all.

HOUR SERVICE
CAR LAUNDRY

For these days when even a drive over the paved streets make your car muddy you'll apreciate this hour car laundry service of ours.
You call us on the phone—we come for your car—wash and grease it—return it to your garage—in an hour.
The charge is only nominal, too.

STOTT MOTOR CO.
Cor. Fourth and Reed Sts. Clearfield, Pa.

Figure Closely

The problem today is to keep outgo well within the bounds of income.

Close figuring may reveal more ways to create a surplus each month. A good plan is to first set aside a certain sum each week or month to deposit in a Savings Account—no matter if the amount is only a dollar or two. You will be ahead that much. Soon you wil have interest coming in regularly.

Try some close figuring. You'll find a lot of satisfaction in distributing your income in a systematic way—and—the profit from your efforts is all yours.

Clearfield National Bank
"The Bank of Service"
With Trust Department
Clearfield, Pennsylvania

Like A New Home

That's what your neighbors will say after you have papered a room or two with the pretty patterned wall papers we're showing. There's hundreds of spring patterns here for your selection.

CHAS. FISTER
Third St. Clearfield Pa.

Try A Keystone Brick
The Finest Ice Cream You Ever Tasted
For Sunday Dinner Desert

Genius Always Envied

Such is the destiny of great men that their superior genius always exposes them to be the butt of the envenomed darts of calumny and envy.—Voltaire.

Political Announcements

FOR GENERAL ASSEMBLY

We are authorized to announce the name of J. C. Buchanan of DuBois, Pa., as a candidate for the office of Assemblyman, subject to the rules of the Republican party, at the primaries, May 18, 1920. J. C. BUCHANAN. P. O. address DuBois, Pa. A14-edp

We are authorized to announce the name of F. S. Crist of DuBois, Pa., as a candidate for the office of member of the General Assembly, subject to the rules of the Republican party, at the coming primaries May 17th, 1920.
P. O. address DuBois, Pa.
M31-edp

We are authorized to announce the name of W. T. Deflaas, of Clearfield Borough, Pennsylvania, as a candidate for the office of member of the Assembly, subject to the rules of the Republican party at the primaries, Tuesday, May 18th, 1920. W. T. DeHAAS. P. O. address, Clearfield, Pa. A15-edp

NATIONAL DELEGATE

The candidacy of Major Theodore Davis Bod as delegate to the Republican National Convention from the 21st Congressional District of Pennsylvania, pledged to Governor Sproul first and Major General Leonard Wood second, is announced. A21-edp

MEMBER OF CONGRESS

We are authorized to announce the name of George Minns Jr., of DuBois, as a candidate for the office of congress man, subject to the rules of the Republican primary election, May 17, 1920. George Minns, Jr., P. O. Address DuBois, Pa. A8-edp

New Figures
On Tire Mileage

The Miller Tire makers, in late years, have nearly doubled their tire mileage.

In their factory tests made last year no rival tire could match the Miller service.

Miller treads outwore all rivals by an average of 25 per cent.

Large tire users are making million-mile comparisons. As high as 20 rival makes are compared with Millers. Miller Tires have already won many of these tests.

Large Miller dealers, making careful comparisons, find that Miller Tires increase their customers' mileage from 50 per cent to 75 per cent.

It is time to get new figures on tire mileage. Try a Miller, watch the mileage, compare it with the tire that you use opposite.

Hundreds of thousands have in this way come to Miller Tires. And Millers are today the most talked-about tires in America.

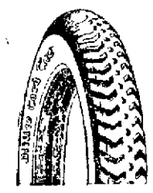

Tread Patented

Center tread smooth, with suction cup for firm hold on wet asphalt. *Geared-to-the-Road* side treads mesh like cogs in dirt.

Miller Tires
Now the Record Makers
Cords or Fabrics Geared-to-the-Road
Registered U. S. Patent Office

Allegheny Auto Sales Co.
Rear Allegheny House

ACME QUALITY
VARNO-LAC

More shabby, surface worn furniture is discarded each year than is destroyed by fire.

You insure your furniture against fire. Is it insured against wear? A good piece of furniture will last a lifetime if its surface is properly protected.

Once a desk, chair or table loses its newness—begins to look shabby—it travels a fast road to the junk heap. Renew its surface with Acme Quality Varno-Lac and you renew its life. You've saved the price of a desk, chair or table, and enhanced the appearance of your home. By saving the surface you save all.

Acme Quality Varno-Lac stains and varnishes at one operation producing handsome imitations of expensive hardwoods. Good for floors, furniture and woodwork.

Being in the business, we can probably give you some helpful hints about painting.

Mrs. N. C. Shaffer
GRAMPIAN, PA.

Material Cost Then-And Now

We have striven by the most rigid economy to meet the steadily rising cost of materials. We thus far have met them—hoping that the high prices would soon begin to recede.

The high prices are still with us. The end is not yet.

Comparisons are more or less odius, but bear with us.

IN

1915	1920
Copper wire cost us $12.56 per hundred pounds.	Copper wire costs us $30.00 per hundred pounds.
Cross arms cost up 94 cents each, complete.	Cross arms cost us 94 cents each, complete.
Iron wire cost up $4.00 per hundred pounds.	Iron wire cost us $4.00 per hundred pounds.
Glass insulators cost us $15 per thousand.	Glass insulators cost us $25 per thousand.

Those comparisons indicate just a few of the increases that we have met without raising your 'phone service rates, nor disturbing the free radius.

Is it fair that we should bear the whole burden?

The Huntingdon & Clearfield Telephone Company

Not Their Measure.

Bankers are the last men to commit such an indiscretion as to speak of their friends as men of sterling integrity.—American Banker.

Ericsson's Great Invention.

In 1836 on the first of February, the screw propeller for steamships was patented by its inventor, John Ericsson, a Swede.

Never Touched Her.

The man who says that charity begins at home is not always corroborated by his wife.—Boston Transcript.

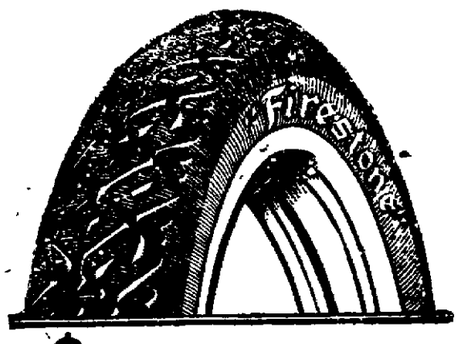

The $7,000,000 3½ inch Tire

A special $7,000,000 plant was built and a specialized organization was gathered together to make this tire exclusively.

Such specialization is typical of Firestone.

The plant capacity is 16,000 a day.

The results are all in favor of the car owner:

Quality at low cost; strength and scientific balance; car protection; long life; most miles per dollar.

Stop tire shopping. Buy Firestones.

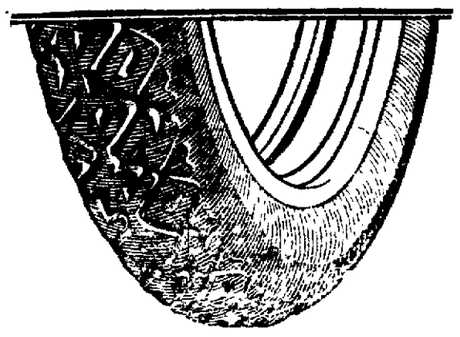

Most miles per dollar is a Firestone pledge to the car owner as well as to owners of light cars. See the new standard oversize Firestone Cord.

Firestone

NewspaperARCHIVE®
NewspaperARCHIVE®

52¢

How would YOU like a raise like this?

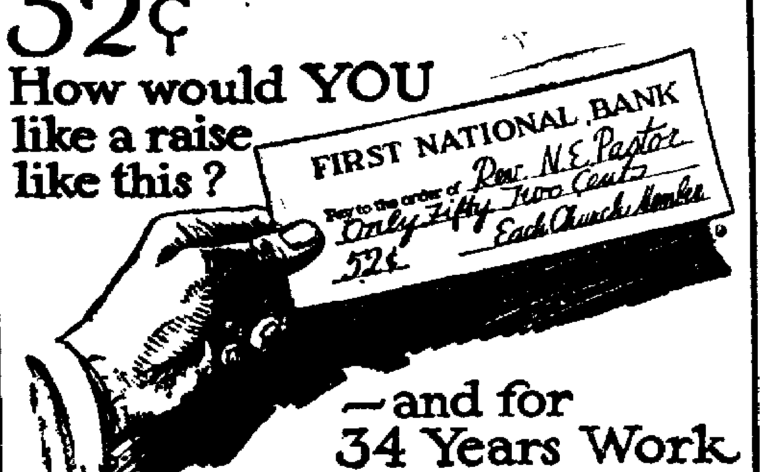

—and for 34 Years Work.

THAT is the kind of increase in salary the minister has received. His living expenses have risen just as fast and as far as yours.

But he is paid on the average just 52 cents more *per church member* than he was paid 34 years ago.

The Minister Never Fails You

Every officer of the Government with a war message to deliver appealed to the ministers first of all.

But 80% of the ministers receive less income than government economists figure as a minimum for the support of an average family.

When hospitals need money they enlist the support of the ministers—and receive it.

But when sickness visits the minister or the members of his family they must be treated in a charity ward. His pay is less than a day laborer's.

8 out of every 10 ministers receive less than $20 a week—about half the pay of a mechanic.

We Pay Him Half the Wages of a Mechanic

And of these pitifully inadequate salaries, how much do you contribute? Nothing if you are outside the church; an average of less than 3c a day if you are a church member.

All of us share in the benefits of Christian ministers to the community. They marry us; bury us; baptize our children; visit us when we are sick. In their hands is the spiritual training of the youth.

We Are All Profiteers at Their Expense

Part of the Interchurch World program is this—a living wage for every minister of Jesus Christ; an efficient plant, and a chance to do a big man's job.

If you want better preachers, help to pay the preachers better. It's the best investment for your community—and for your children—that you can ever make.

INTERCHURCH WORLD MOVEMENT

45 WEST 18th STREET, NEW YORK CITY

The publication of this advertisement is made possible through the co-operation of 30 denominations.

Try A Progress Want Ad

NEWS OF OUR NEIGHBORS

CURWENSVILLE

Mrs. John P. Irvin left for Philadelphia on Tuesday, where he will spend the next week visiting with relatives and friends.

Messrs. George Fleming and Willis Dyer left yesterday for Huntingdon county, with headquarters at Alexandria, where they will indulge in a three-day campaign of whipping the trout streams for the finny tribe.

The brick street leading through the main section of the South Side has become in such a dilapidated condition that it is almost impossible to travel over it with any kind of a vehicle in any degree of safety.

The Mothers' Meeting of the W. C. T. U. will be held at the home of Mrs. Ai McNaul this evening, April 22nd, at 2:30 o'clock. Mrs. Effie Hess will be the leader. All members are earnestly requested to be present at this meeting.

R. K. Way and wife and Mr. Alice Brownlee recently purchased from the Owens Brothers the brick property situated between the Bigler brick and the Fred Robinson property. Internal improvements are being made, which will add greatly to the convenience to families who occupy the flats on the second story.

Port Wise, one of the expert "buffers" ever at the finishing tannery has been on the sick list for almost a week. It is altogether more than likely that he will be compelled to enter the Clearfield Hospital for an operation before he is again able to return to work.

Thomas Martin, who has been ill for a long time, was taken to Danville one day last week and placed in the hospital sanitarium for treatment. His brother informed the writer that the physicians there have little hope for his recovery and stated that he might live a year or perhaps a little longer. He was an honest man and a hard worker and had many warm friends at the Crescent brick works where he was employed for several years.

Considerable petty thieving has been going on in this town and vicinity recently. Back porch refrigerators have been looted of their contents, clothes lines robbed and even coal carried away from sheds where access was easy. Most of the "swiping" seem to have been done after the hour of midnight. The cadaverous proceedings are not the fault of the policeman, for it is ridiculous to imagine that one man can cover the whole town and be in a half a dozen places at one time. A good big load of bird shot placed in the diaphragm of those sneak "looters" seems to us would be as effective a remedy for stopping it as anything we know of.

A. Z. Wolf Sr. is putting in most of his time these days wrestling with an attack of rheumatism, the pain and swelling being confined principally to his arms and hands. Mr. Wolf has been engaged in business for a longer period of time than any other person engaged in mercantile pursuits here at the present time.

Druggists Enthusiastic Over Sale of Mu-Col

Find People Quick to Realize Its Value in All Catarrhal Conditions of the Mucous Membrane.

Go to your druggist, say "I want 'MU-COL,' the concentrated antiseptic," that for 20 years was advertised exclusively to physicians. A little folder that comes with each bottle tells of many effective ways to use it. All good druggists can supply you.

Hot Water Each Morning Puts Roses in Your Cheeks

To look one's best and feel one's best is to enjoy an inside bath each morning to flush from the system the previous day's waste, sour fermentations and poisonous toxins before it is absorbed into the blood. Just as coal when it burns leaves behind a certain amount of incombustible material in the form of ashes, so the food and drink taken each day leave in the alimentary organs a certain amount of indigestible material which if not eliminated forms toxins and poisons which are then sucked into the blood through the very ducts which are intended to suck in only nourishment to sustain the body.

If you want to see the glow of healthy bloom in your cheeks, to see your skin get clearer and clearer, you are told to drink every morning upon arising a glass of hot water with a teaspoonful of limestone phosphate in it, which is a harmless means of washing the waste matter and toxins from the stomach, liver, kidneys and bowels, thus cleansing, sweetening and purifying the entire alimentary tract before putting more food into the stomach.

Girls and women with sallow skins, liver spots, pimples or pallid complexion, also those who wake up with coated tongue, bad taste, nasty breath, others who are bothered with headaches, bilious spells, acid stomach or constipation should begin this phosphated hot water drinking and are assured of very pronounced results in one or two weeks.

A quarter pound of limestone phosphate costs very little at the drug store but is sufficient to demonstrate that just as soap and hot water cleanses, purifies and freshens the skin on the outside, so hot water and limestone phosphate act on the inside organs. We must always consider that internal sanitation is vastly more important than outside cleanliness, because the skin pores do not absorb impurities into the blood, while the bowel pores do.

Women who desire to enhance the beauty of their complexion should just try this for a week and notice results.

TOMORROW'S OFFERINGS

Shipments are getting thru now in fine shape. We will have for you tomorrow:

ROE SHAD
TOMATOES
LETTUCE
CUCUMBERS
SPINACH
CELERY
RADISHES
STRAWBERRIES

And a lot of other things that will be a delight to eat.

THORN BROS.

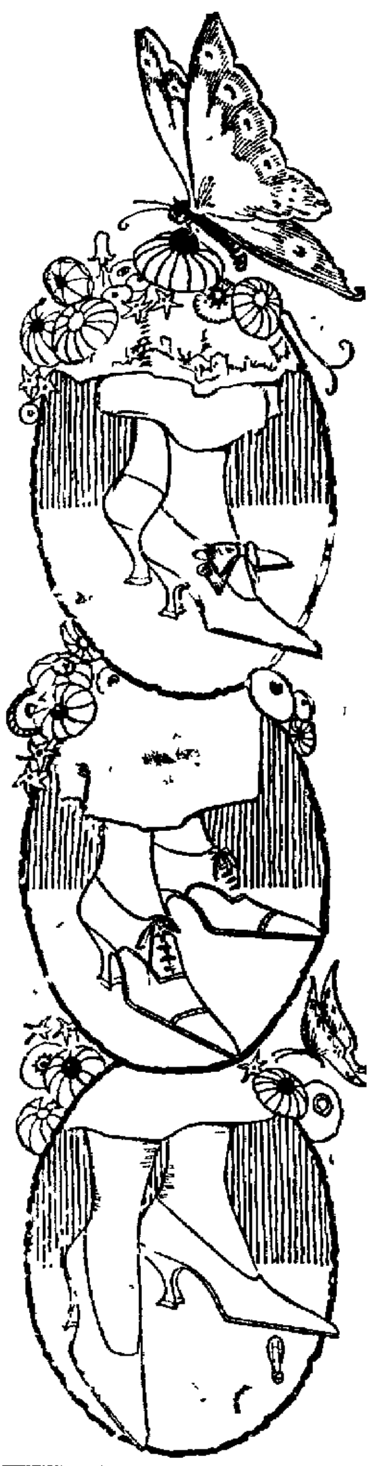

Springtime Brings Pretty New Pumps and Oxfords So Cool Comfortable, And Stylish.

Lace Oxfords in patent kid, brown and white fabrics, with Cuban, military, Baby Louis or Louis XV heels.

Pumps in plain or throat effects and the new Theo ties in pattent, kid, brown, satin and white fabrics.

The largest style selection in town and the most moderate prices.

$4.95 to $9.95

Browns' "Vogue"

Quality Shoes For Men At A Special Price

$9.95

All of the newest styles in cordovans, calfskins and vicis—brown and black in your particular shape. All regular $11, $12 and $13 shoes. There are no better shoes at any price.

Other styles at $5.85, $6.95 and $7.85

BARGAIN DEPARTMENT

NOTICE:—The Brown's Boot Shops are the largest system of exclusive retail shoe stores in Clearfield, Indiana and Jefferson counties. Our large buying capacity and large volume of sales enable us to sell shoes at the closet margin of profit. All shoes are guaranteed against any defect of workmanship or material.

Men's Scout Shoes
All sizes
Special at
$2.98

Men's Work Shoes
Good heavy and light weight Bluchers Special at
Special at
$3.95

Boys Scout Shoes
Sizes 1 to 6
$2.98

Boys Army Shoes
Sizes 1 to 6
$2.98

Little Boys Scout Shoes
Sizes 9 to 13½.
$2.49

Misses Shoes
Lot of odd pairs sizes 8½ to 2.
$2.98

Women's Shoes
Brown and black, military heel
$4.95

Women's Oxfords
Black wtih military heels
Sizes 2½ to 7.
$4.95

Brown's Boot Shop

"Quality" DuBois, CLEARFIELD Indiana "Value" Punxsutawney

Better than Pills

YOU WILL NEVER wish to take another dose of pills after having once used Chamberlain's Tablets. They are easier and more pleasant to take, more gentle and mild in their action and more reliable. They leave the bowels in a natural condition, while the use of pills is often followed by severe constipation, requiring a constant increase in the dose. Every bottle guaranteed by your druggist.

Chamberlain's Tablets

James Max... [illegible]

A. M. Livengood ... business trip to Indiana and Bellefonte.

Lean Bark ... Trouble [illegible]

Cut the H. C. L.

You can materially reduce the high cost of living this summer by raising your own vegetables.

Plant Woodring's Seeds and be sure of a good crop

For Sale at

CLEARFIELD HARDWARE CO.

125 MARKET STREET CLEARFIELD, PA.

NEWSPAPERARCHIVE® NEWSPAPERARCHIVE®

Ford.

THE UNIVERSAL CAR

The simplicity of the Fod car, its stability in construction, the famous heat trated Vanadium steel with its marvelous strength and flexibility, the low cost of operation and maintenance, its ease in operation, all have made the Ford car the great favorite in every land in the world. It's the one car that always satisfies and serves. A utility beyond question that all can afford. We will be pleased to have your order. Don't delay because the demand is heavy all the time. We have almost everything in motor car accessories, sell the genuine Ford Parts, and assure the best in mechanical repair work.

INSIST ON GENUINE FORD PARTS

Williams Auto Sales Co.

208-210 North Third Street

Both Phones Clearfield, Pa.

INSIST ON GENUINE FORD PARTS

LEMON JUICE FOR RHEUMATISM

True Treatment at Last

"Found at last—the true treatment for rheumatism." That's what many are saying about Stroniko and the easily followed directions that come.

Muscular and inflammatory rheumatism, sciatica, neuralgia, lumbago, neuritis, and gout, are among the ailments in which the Stroniko treatment is wonderfully efficacious.

Happy While Rheumatism is Leaving You Forever

Happy men and women are they who enjoy the health improvement that comes while the poison of rheumatism is leaving. The new Stroniko method is so beneficial, yet so inexpensive you should adopt it at once.

Add the juice of a half lemon and a little Stroniko powder to a cup or half glass of water; hot or cold. Sip slowly. Follow the other simple directions that come. Watch the benefit.

Begone, Rheumatic Misery!

Why let rheumatism remain a bugbear in your life? Determine that you will begin this very day to get rid of the disease completely, and that you shall be done with it forever.

How to Live Longer

You should live longer and enjoy the rest of your life. Get the rheumatism poisons out of your body. Try Stroniko, safe and reliable.

No matter how long you have suffered from rheumatism, or what you have been using, here is a self treatment method that you can follow, and look for the finest kind of joy.

No Pains, No Lameness

Surely, you want to be free from pains and lameness, you want a longer and more contented life. Then get a package of Stroniko and follow the directions of the method. A money-refund guarantee is given, so you risk no expense except the lemon juice.

FREE TO YOU

A trial packet of Stroniko with brochure of real benefit to you will be mailed free if you write, mentioning form of ailment you suffer from, to Stroniko Laboratory, RE-98, New Haven, Conn.

Where to Obtain Stroniko

The leading drug stores and the drug counters of department stores sell Stroniko, or will obtain it for you promptly. Accept no substitute; beware of anything recommended as "just the same," or "just as good." The genuine Stroniko is inexpensive, safe and guaranteed. Sold by

WOODWARD & McPHERSON

Why Not Try A Little "Want Ad"

Classified Ads For Everybody

REAL ESTATE

FOR SALE

Frame house. Three rooms on first floor. Three rooms on second floor. Electric light and bath. Price $2,300.

Frame house on Clearfield street. Three rooms and pantry on first floor. Four rooms and bath on second floor. Steam heat and electric light. Lot 45 x170 feet. Price $3,100.

Frame house on Market street. Three rooms on first floor. Three rooms on second floor. Electric light. Lot 50x180 feet. City water. Price $4,200.

Frame hosue on Turnpike avenue. First floor: reception hall, living room, dining room, kitchen and pantry, open stairway. Second floor: four bedrooms and bath. Two rooms on third floor. Hot water heat and electric light. Barn on rear, used as garage. Extra lot with property. Price $5,800.

For particulars call or phone C. G. BLOOM, 215 West Fifth avenue, Bell phone 141. A22-tf

FOR SALE—Dwelling in East End. Two story, frame, slate roof dwelling. Six rooms and bath. Northwest corner Tenth street and Woodland road. Must be cash sale. Inquire Progress office. A21-tf-ch

HOUSE FOR SALE—On account of leaving town, will sell my eight-room residence on Third street. Would make good business location. Mrs. Sara Bone, corner Third and Pine streets. A19-tf-ch

GIRARD TOWNSHIP FARM FOR SALE

Farm of 100 acres, located within 30 minutes walk of Bald Hill or Goshen Coal Company mines; close to school and church, with rural delivery mail service. Underlaid with fine coal; will sell coal and surface or surface alone. Eight room house, large bank barn, 56x60, and all necessary outbuildings. Two good orchards and nice lot of young timber. Will include farm tools and machinery to suit purchaser. For particulars call or address Murta Flood, Lecontes Mills, Pa. A13-tf-ch

FOR SALE

FOR SALE—Almost new Flame range, kitchen cabinet, some mahogany colonial pieces and other household furniture. Inquire of 15 West Third avenue. A2.-3t-ch

FOR SALE—One five passenger Maxwell car, 1917 model, in good condition. New tires and new battery. Will sell cheap or trade on a Ford roadster. Can be seen at Leo Smith farm, two miles from Curwensville, on Star Route. A22-6tp

FOR SALE—Drug store. On account of declining health Dr. J. Currier, of Grampian, Pa., wants to sell his well established drug business which he has conducted for 38 years. Will sell stock and fixtures and rent the room to the right party or will sell building and everything connected with the drug business. For further information inquire o fDr., J. Currier, Grampian, Pa. M30-4wp

FOR SALE—Large white ivory baby carriage as good as new. Call 446x H. & C. telephone. A30-3tp

FOR SALE—Thoroughbred Holstein bull calf. Born April 6th. Subject to register. Apply to Golden Rod farm. Hy. M. Kurtz Est. 385x H. & C. A30-3tp

FOR SALE—Coal and gas range, hall rack, wardrobe, rugs and other household goods. Mrs. Sara Bone, corner Third and Pine streets, Clearfield, Pa. A19-tf-ch

FOR SALE—Complete vulcanizing plant, in good location. No experience required. Inquire Progress. A19-6tp

FOR SALE—A 1919 model Ford touring car, in good condition. Inquire John Deter, South Side, Curwensville, Pa. A22-1tp

FOR SALE—Weaver organ in A. 1 condition. Cheap to quick buyer. 301 Walnut street. A22-3tp

FOR SALE—Ford touring car, in fair condition. Also R. C. Black Minorca hatching eggs. Inquire Roy Maines, Weaver street, Clearfield, Pa. A22-6tp

FOR RENT

FOR RENT—Public garage and repair shop at Glen Richey. Doing good business now. Good chance for mechanic business man. Call on R. T. Morgan, Glen Richey, Pa. A22-6t-c

FOR RENT—Two furnished rooms for light housekeeping. Apply 405 Cherry street. A16-tf

HELP WANTED

WANTED—Good girl. No laundry work. Apply to Mrs. B. L. Wallace, 109 Locust street. A22-tf

WANTED—Automobile owner in every town reached by this paper, to look after our interests. Regardless of your income, opportunity will be given you to make more money than ever before. If you can offer full or spare time services, write details immediately to Dept. A, 783 Drexel building, Philadelphia, Pa. If satisfactory, Feld Supervisor will arrange to interview you in your vicinity shortly. A22-2t-ch

WANTED—Kitchen girl at Clearfield Hospital. A21-3t-ch

WANTED—Girl or middle-aged woman to help with general housework on farm near Clearfield. Address Mrs. W. C. Cowdrick, Clearfield, R. D. No. 4. A21-6t-ch

GIRL WANTED—For general housework. Must be experienced and well-recommended. Good wages. Call H. & C. 461. A21-4t-ch

WANTED—Experienced certificate mine foreman. Apply by letter to Box 235, Clearfield, Pa. A17--tfc

WANTED—Fifty men to work on State Highway for concrete paving and general work. 45 cents an hour paid for good labor. Two well equipped camps right at the work. Apply Dowler & Anderson. A10-tf-ch

WANTED

WANTED—To buy old paper, books, magazines, old scrap iron, old boilers, old rubber, old rags, old metals, hides, old rope. High prices paid. Drop a postal card to James Bello, Clearfield, Pa. A22-1m-ch

WANTED—To buy a small cash register. Address A. M. W., care Progress. A20-3t-ch

STRAYED & STOLEN

STRAYED—Female hound followed me to my home about two weeks ago. Owner can have property by proving same and paying few expenses connected therewith. A22-1tp

50 MEN WANTED

Men wanted on State Highway for concrete paving and general work. 45c per hour paid for good labor. Two good well equipped camps right at work.

APPLY TO

Dowler & Anderson

CONTRACTORS

ITEMS OF INTEREST

CARD OF THANKS

The family of Mr. and Mrs. Harry Cochrane extends their sincere thanks to the friends and neighbors who so kindly assisted them during the time of the illness and death of their son Albert. We shall gratefully remember the extreme kindness shown us during the time of our trial.

COULD NOT BEGIN TO TELL ALL

"I could not tell you all the benefits I had from the use of Foley's Honey and Tar," writes Miss Rose Florke, 209 Hawkins Ave., N. Braddock, Pa. "I had a cold in my chest and fearing pneumonia I tried Foley's Honey and Tar and it was not long till I felt relieved. I hope others suffering from severe colds will try it." Many such letters have been written about this time-tried, reliable family medicine for coughs, colds, croup and whooping cough.

RUBBER STAMPS

Made to order, any name or wording, one line 25c, two lines, on same mount, 40c and add 15c for each extra line. Stamp pads, Stamp pad ink, and Dateers. Best quality. R. L. CATHCART, 901 Dorey St., Clearfield, Pa. H. & C. phone 95 X. A12-1mp

If you want to see some clever dancing don't miss the St. Francis Musical Minstrel. A21-4tc

NOTICE

Don't forget to order your SPREADIT today from THORN BROS., on Market street.

St. Francis Musical Minstrel Monday and Tuesday, April 26 and 27. A21-4tc

NOTICE CLASS NO. 10

There will be a busines meeting of Class No. 10 of the West Side M. E. church at the home of Mrs. Paul Flaharty on Clearfield street, Thursday evening, April 22. All members urgently requested to be present.

GET RID OF "SPRING FEVER"

If you lack energy, if you are tired and languid, if you do not feel like exerting yourself—of you lack "pep"—the chances are that your bowels are sluggish. A Foley Cathartic Tablet is a good and wholesome physic that will rid you of biliousness, gas bloating, sick headache, sour stomach or other ills that attend indigestion and constipation. They cleanse the bowels, sweeten the stomach and invigorate the liver.

NOTICE

Our customers who have bought SPREADIT say it is the best butter they have ever used. Suppose you try it. Get it fresh at THORN BROS., on Market street.

Get your tickets for the St. Francis Musical Minstrel as they are going fast. A21-4tc

MRS. JANE SEYLER

The funeral of Mrs. Jane Seyler was held from the home of her son in Hyde City Sunday afternoon at 2:30 o'clock. The services were in charge of Rev. J. E. Gemhart, of Clearfield, and interment was made in Center cemetery.

The deceased was born near Tylersville, Clinton county, October 20, 1855, and was therefore aged 64 years, 5 months and 26 days at the time of her death, which occurred on Friday, April 16.

She is survived by one brother and the following children: Mrs. Tillie Diaz, of Viaduct; Frank Seyler, of Hyde; John Seyler, of Morrisdale; Mrs. Minnie Matsock, of Morrisdale, and Marcus, at home.

SQUIRE W. H. LIDDLE'S PUBLIC SALE IN GOSHEN TOWNSHIP

Squire W. H. Liddle will hold a big Public Sale of personal property on his farm premises in Goshen township on Wednesday, April 28, at one o'clock p. m. sharp, which will include the sale of farm machinery of all kinds and all tools used in farming and lumbering. All household goods, including five bed room suites, bedding, carpets, morris chairs, ranges, double heater, kitchen cabinet and all other equipment in a well-furnished room, also cellar full of fruits, marmalades, jellies by the hundred quarts, potatoes, vinegar, copper and iron kettles, ice box, churns and dairy outfit for butter making, also one of the largest and most valuable private libraries in this section of the country.

John G. Maines, auctioneer, will conduct the sale and announce the terms at the opening of the vendue. A19-8tp

Romance Chocolates

"Truthfully Pure"

Used Car Bargains

Clearfield Central Garage

Clearfield, Pa.

BAD COUGH; NIGHT SWEATS; LOST WEIGHT

Mr. Coleman thought his time had come. But he's well now.

"I was taken with a dry, hard cough about 6 months ago. Finally I got so sore across the chest I could hardly breathe; had night sweats so bad everything would be wringing wet, and coughed continually until I thought it would kill me. Had no appetite, spent over $100 on doctors and medicines, and was worse off than when I started.

"The first bottle of Milks Emulsion did me more good than all the $100 spent for other treatment. It soon gave me a good appetite, my cough left me, and I have regained the flesh and strength I had before I was sick."—Arthur Coleman, Box 391, Helena, Ark.

You need an appetite, a good stomach, and some real strength if you want to fight off disease. Give Milks Emulsion a trial at its maker's risk.

Milks Emulsion is a pleasant, nutritive food and a corrective medicine. It restores healthy, natural bowel action, doing away with all need of pills and physics. It promotes appetite and quickly puts the digestive organs in shape to assimilate food. As a builder of flesh and strength, Milks Emulsion is strongly recommended to those whom sickness has weakened, and is a powerful aid in resisting and repairing the effects of wasting diseases. Chronic stomach trouble and constipation are promptly relieved—usually in one day.

This is the only solid emulsion made, and so palatable that it is eaten with a spoon like ice cream.

No matter how severe your case, you are urged to try Milks Emulsion under this guarantee—Take six bottles home with you, use it according to directions and if not satisfied with the results, your money will be promptly refunded. Price 60c and $1.20 per bottle. The Milks Emulsion Co., Terre Haute, Ind. Sold by druggists everywhere.

Guaranteed by Stewart's Drug Store

SLOW DEATH

Aches, pains, nervousness, difficulty in urinating, often mean serious disorders. The world's standard remedy for kidney, liver, bladder and uric acid troubles—

GOLD MEDAL HAARLEM OIL CAPSULES

bring quick relief and often ward off deadly diseases. Known as the national remedy of Holland for more than 200 years. All druggists, in three sizes. Look for the name Gold Medal on every box and accept no imitation

Aid Indigestion

Stomach disorders yield quickly to DILL'S Digesters. Pure—agreeable—sure in effect. In watch-size bottles at your druggist's.

THE DILL CO., Norristown, Pa.

DILL'S Digesters 40 for 25¢

"Just one helps"

Satisfied Customers Are The Best Advertisers

Chuck roast	28c
Rump roast	28c
Boil	28c
Flat rib boil	22c
Lard	30c
Milk tall cans	13c
Strictly fresh eggs	50c doz.

Prompt delivery to any place in town.

SPECIAL

Bread at the store	12c
Bread, delivered	14c

East End Cash Meat & Grocery

. . . . H. & C. 367x

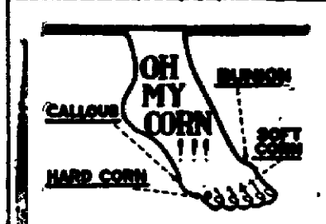

End The Agony and Torture From Corns, Callouses, and Bunions with

CORN "FIX"

the wonderful new discovery for corns, callouses and bunions. The pain stops with the very first drop. In 10 minutes the corn may be easily removed. Expert Chiropodist's use the same method. Many of them use Corn "FIX".

Corn "FIX" contains no ether, collodion, salycilic acid, or other harmful ingredients to eat the good flesh and make the foot sore. No more extended treatments for several days and nights; no more soaking or "rooking" the feet necessary. In 10 minutes the corn is gone—so is the pain. Corn "FIX" is quicker, safer and different.

Don't suffer another minute! Corn "FIX" is wonderful and will surely help you. If your dealer cannot supply you, send us 35c in stamps and we will mail you a bottle direct from our laboratory. Your money refunded if you are not satisfied.

CORN FIX CO., Inc., Newark, N. J.

A Chest of Pearls

To make one neck more beautiful, one person more attractive, agents of the collector search the precious stones markets of the world and pearl fishers spend countless days of patient endeavor to find pearls alike in size, weight and color.

This faithful application to a task is equalled, if not surpassed, by our search for this perfect blend—

Most pearls come from the waters about Ceylon, Panama and the Bahrein Islands. Every pearl fisher must be an expert diver and underwater worker. Their fleets of small native craft furnish a picturesque sight.

Franco-American Coffee

Produced by men who know—for your protection

"A Coffee With a Conscience"

Try this coffee masterpiece; every brimming cup of it has the tang of rich flavor, that real coffee aroma. Every sip of it appeals to your taste and harmonizes with your idea of that never-to-be-forgotten cup of good coffee.

Whether it's the early morning bracer or the after-dinner cup, demand FRANCO-AMERICAN for yourself, your family and your particular friends.

Satisfaction Guaranteed

Ask any dealer for Franco-American Coffee *today*. He will **refund your money** without question if it doesn't please you. We *know* you will like it—that is why we are willing to guarantee it.

LAUFERBACH-ZERBY CO. Cleara, Punxsutawney. Branches. DuBois, Bellefonte, Indianfield, Pa

Distributors of Franco American and Alliance Coffees for

YOUNG & GRIFFIN COFFEE CO., Inc., New York, New Orleans

Cans and Can'ts

Can you can? Surely! Will you can? You will when you find out how easily you can can. Where can you learn to can? Why, in

The COUNTRY GENTLEMAN

There are no can'ts in cold-pack canning—the new easy way of preserving fruits and vegetables for winter use. And there are no excuses for the housewife who doesn't begin canning with the first fruits of the season.

THE COUNTRY GENTLEMAN is starting its great series of how-to-can articles in next week's issue—early enough so that cans and canners will be ready for the early strawberries, and so that directions will be in every woman's hands before its too late . . . "Cans and Can'ts for Canning" is one reason for subscribing now for the Great National Farm weekly. There are dozens of other reasons why you need its helpful, friendly farm suggestions for both farmer and farm wife. It costs only $1.00 for a whole year—yet it may save you $100. Let me send *your* order today!

52 Big Weekly Issues for Only $1.00

Ralph P. Heisey

P. O. Address Box 124 Clearfield Pa

An authorized subscription representative of The Country Gentleman The Ladies' Home Journal The Saturday Evening Post

NEWSPAPER ARCHIVE®

DRIGGS THEATRE---TONIGHT

A. J. Coburn's Minstrels

All White Performers

Soloists of rare ability—symphony orchestra—all the latest jazz and blues with many novelties introduced for the first time by Mr. Coburn.

THE BEST MINSTREL SHOW ON THE ROAD

PRICES: 50c, 75c, $1.00 PLUS WAR TAX

GLOBE THEATRE--TONIGHT

Admission 10c, 15c

Iona Carew

In

"Under Suspicion"

Ben Wilson and Neva Geerer

"The Screaming Shadow."

CHRISTIE COMEDY

LADIES! DARKEN YOUR GRAY HAIR

Look years younger! Use Grandmother's recipe of Sage Tea and Sulphur and nobody will know.

The use of Sage and Sulphur for restoring faded, gray hair to its natural color dates back to grandmother's time. She used it to keep her hair beautifully dark, glossy and attractive. Whenever her hair took on that dull, faded or streaked appearance, this simple mixture was applied with wonderful effect.

But brewing at home is mussy and out-of-date. Nowadays, by asking at any drug store for a bottle of "Wyeth's Sage and Sulphur Compound," you will get this famous old preparation, improved by the addition of other ingredients, which can be depended upon to restore natural color and beauty to the hair.

A well-known downtown druggist says it darkens the hair so naturally and evenly that nobody can tell it has been applied. You simply dampen a sponge or soft brush with it and draw this through your hair, taking one strand at a time. By morning the gray hair disappears, and after another application or two, it becomes beautifully dark and glossy.

Pigments From Coal.

Pigments of more than 300 different colors are obtained from coal.

LEGAL Intelligence

NOTICE

The board of directors of the Progressive Publishing company of Clearfield, Pennsylvania, hereby gives notice that a meeting of the stock holders will be held at the office of said company on the 15th day of June, A. D. 1920 at one o'clock p. m. for the purpose of voting for or against the proposed increase of the capital stock from ten thousand ($10,000) dollars to twenty-five thousand ($25,000) dollars. AS,22M5

SULPHUR SOOTHES UGLY, ITCHING SKIN

The First Application Makes Skin Cool and Comfortable

If you are suffering from eczema or some other torturing, embarrassing skin trouble you may quickly be rid of it by using Mentho-Sulphur, declares a noted skin specialist.

This sulphur preparation, because of its germ destroying properties, never fails to quickly subdue itching, even of fiery eczema. The first application makes the skin cool and comfortable. Rash and blotches are healed right up. Mentho-Sulphur is applied like any pleasant cold cream and is perfectly harmless. You can obtain a small jar from any good druggist.

WANTS DIVORCE

Mrs. Blanche Stine, by her attorneys, Miller & Hartswick, entered suit in the Prothonotary's office this morning for a divorce from her husband, Arthur Stine, whom she charges with cruel and barbarous treatment. The Stines were married January 21, 1911, and the complained-of treatment forced the wife to withdraw from her husband's home April 14, 1920.

SCHOOL CHILDREN BEING WEIGHED

Since a week ago today all the school children in Clearfield with the exception of the High school have been weighed and measured.

The work was done by a committee of women from the Womans club, cooperating with Mr. Zerfoss and with the principals and teachers, and with a Home Economics Extension worker from State College. Scales were kindly loaned by the Y. M. C. A. and by Dr. Gordon. If your child brought home his tag, you know how his weight compares with that of other children his age and heigth. The standard used was that of Dr. Thos. D. Wood, of New York City, who has had much practical experience in examining school children.

If your child is a few pounds above or below the standard, there is no need for concern. If, however, he is 10 per cent. below weight it would be well to look for the cause.

A short talk on "Foods for Growth" has been given to each group of children by the Home Economics Worker. It has been suggested by a number of mothers that they would be glad to attend a meeting at which the subject of childrens health might be discussed, and therefore in the near future a series of mother's meetings will probably be held in the various wards. Further information concerning these meetings will appear later.

If any mothers wish to have a copy of Dr. Wood's weight card showing standard weights for height and age, they can be procured of Miss Biery at the Farm Bureau Office, Keystone building.

Ocean Is Norway's Highway.

Norway's small number of automobiles would be larger if its 2,500,000 people were not stretched out along some 2,000 miles of seacoast. The ocean is the ordinary highway between different parts of the country.

Pipe

Black Steel 3-8 to 10 in.
Galvanized ½ to 1¼ in.
Together with a full line of valves and fittings to suit these sizes.

The prices are right.

Clearfield Machine Shops

Warehouse Department

Imported and Domestic

Soaps

You will find in this particular department all the highest grades of soaps, both imported and domestic. We specialize in germicidal, antiseptic and baby soap, also the pure castile in small and large cuts.

Dooley's Drug Store

Corner Market And Third Stree

Gain Living From the Sea.

The Japanese are the only people who have ever undertaken the systematic planting and harvesting of seaweed and other marine vegetation.

LIBERTY THEATRE

TONIGHT

George Larkin

One of America's Foremost Athletes

In

"Zongar"

THE DARE-DEVIL ROMANCE

A daring photodrama of love, adventure and exciting thrills.

Ben. Tirpin

In

"The Nut Crackers"

AFTERNOON 5c and 15c — Admission — EVENING 11c And 22c

Driggs Theatre April 22

ONE NIGHT ONLY, THURSDAY

J. A. COBURN'S MINSTRELS

HEADED BY CHARLEY GANO

King of Black Face Comedy

PRICES 50c, 75c $1.00 Plus Tax . Seats Now on Sale

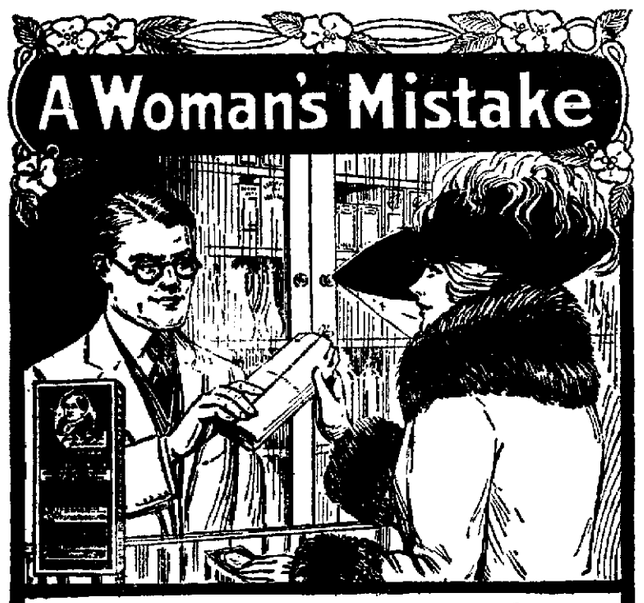

Substitutes Often Worthless

It is a well-known fact that Lydia E. Pinkham's Vegetable Compound is the most successful remedy for woman's ills obtainable. Actually thousands of women have proved this to be true. Notwithstanding, some women make the mistake of trying something else, said to be just as good, simply because it is new.

Is it not foolish to risk the possible bad results of such experiments—and is it not better to depend upon a medicine that you know is reliable—a medicine that has had no equal for more than forty years?

Read what these Women Think About It

North East, Md.—"I was in ill health four or five years and doctored with one doctor after another but none helped me. I was irregular and had such terrible pain in my back, lower part of my body and down each side that I had to go to bed three or four days every month. I was very nervous, tired, could not sleep and could not eat without getting sick. A friend asked me to take Lydia E. Pinkham's Vegetable Compound and I am sorry I did not take it sooner for it has helped me wonderfully. I don't have to go to bed with the pain, can eat without being sick and have more strength. I recommend your medicine and you are at liberty to publish my testimonial."—ELIZABETH WEAVER, R. R. 2, North East, Md.

Utica, N. Y.—"I was all run down and had no energy or ambition and no strength to do my work. I went to the doctor's office every other day and could hardly crawl to get there and back. My husband wanted me to try Lydia E. Pinkham's Vegetable Compound and he got me a bottle and in two weeks this medicine did me more good than the doctor's medicine had done in ten. I kept on until I had taken ten bottles and felt like a new woman. Now I do all my own work besides all kinds of dress-making and sometimes paper hanging. I will recommend Lydia E. Pinkham's Vegetable Compound as long as I live and you may publish my testimonial."—Mrs. E. C. TANNER, 616 Plant St., Utica, N. Y.

Be Wise—Accept Nothing But

Lydia E. Pinkham's Vegetable Compound

LYDIA E. PINKHAM MEDICINE CO., LYNN, MASS.

SEE *The Most Amazing Mystery Serial Ever Filmed*

FRANCIS FORD

In His Newest And Greatest Serial

"THE SILENT MYSTERY"

With Mae Gaston and Rosemary Theby

What The Critics Say

"Packed with melodramatic thrills and creepy doings."
"Sets are lavish and picturesque. The cast keeps the plot humming."
"Replete with excitement and action."
"If 'THE SILENT MYSTERY' doesn't make your hair stand on end, and cold shivers take possession of your spinal cord, then probably you have died of fright."
"Serial fans will get a run for their money."
"Starts with a Francis Ford wallop. A thrill to every minute."

More Mystery---More Thrills---More Stunts
More Novelties Than Any Other Serial.

SEE

The sacred temple of the Princess Kah.
The heroine disappear, drawn up, up, up by an uncanny taloned hand.
The mystery murder that casts suspicion on seven people.
The Den of the Fumes of Frightfulness.
Beautiful Mae Gaston as the heroine, Betty. You'll love her.
Fascinating Rosemary Theby as the Princess Kah.
FRANCIS FORD in his most popular character, Phil Kelley, Secret Service man.

Liberty Theatre Starting Mon.

Will You Permit

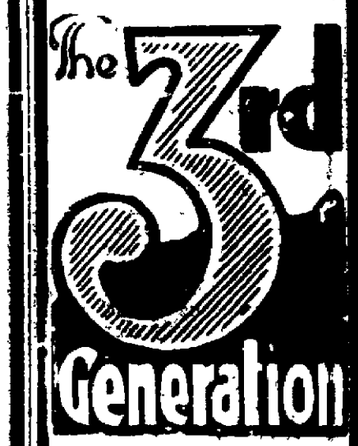

TO SUFFER FROM YOUR NEGLECT TO SAFEGUARD THEM FROM FINANCIAL IGNORANCE

A Thrilling Romance

OF THE RISE AND FALL OF A FAMILY'S FORTUNE

Monday Afternoon and Evening

LIBERTY THEATRE

The Modern Shekel.

What has become of the old-fashioned minister who used to preach against laying up money to rust and corrode while in this mundane sphere? The few shekels we get here do rust and they do not corrode, neither doth moths prey upon them, but we sometimes feel like it goes the other way, although they have not broken in upon us.—Hartford Republican.

NewspaperARCHIVE®
NewspaperARCHIVE®

Tonight's THE Night

What's Doing? Another of Those great Jordan dinners.

Some Surprises For Jaded Appetites
Suitable Service For Critical Diners

JORDAN'S

The Eyes Of The World

Even your eyes will be better off if you'll have them examined by a competent optometrist.

Years of study backed by an extensive experience enable me to give your eyes the best that optical science can give.

HARRY H. ROSENTHAL, O. D.
Office hours daily and evening. Woolridge building. H. & C. 1469. Clearfield, Pa.

REMEMBER
GET THE BREAD YOU'RE FOND OF—REMEMBER TO ORDER IT BY NAME!

PURITY BREAD

You'll know that you're fond of our bread after you have eaten one slice of it. That's the time to put its name down in your food-memory. Order this bread and see that you get it. Its delicious qualities will appeal to every member of your family.

For sale by
Richard Cook
J. S. Beahan
Tobias Bros.
R. C. Shaw Groc. Co.
Walker's Store
Ross & Woods
C. E. Shirey

THE HAGERTY BAKERY CO.
Philipsburg, Pa.

Eyes Examined

and glasses fitted by the latest scientific methods.

Broken glasses quickly replaced.

C. C. ARNOLD
106 Third St., Clearfield, Pa.
Over Sewing Machine Store.

House Cleaning Helps

With these bright days comes the annual housecleaning.

We're ready to make the job easier for you with a dozen or more helps to harassed housecleaners.

The list is too long to enumerate—but what you want is here.

STEWART'S DRUG STORE
The Sun Tax Store

Gossip for Tonight's Tea Table

Miss Claribell Priestly has returned to her home in Osceola, after spending a couple of days with friends here.

Miss Ethel Shade entertained her Sewing Club last evening at her home on Daisy street. Dainty refreshments were served

Mrs. Milo Lawhead, of Pleasant Grove, is visiting with Mrs. Minnie Snoke on Reed street.

Mrs. Grace Adams, of Kerrmoor, was shopping in our stores today.

D. W. Anderson and Thomas Bowman left this morning for South Carolina, on a business trip.

Arthur B. Litz, of DuBois, transacted business in town today.

Mrs. Lucas entertained thirty of her friends last evening at her home on Market street, it being her birthday. The evening was spent in playing cards. Delicious refreshments were served.

Mrs. William Bigler and John Wallace left yesterday to spend a few days with friends in Pittsburgh.

Mrs. John Merwine and Mrs. Kirk, of Luthersburg, were delegates to the Bible Class convention here.

Mr. and Mrs. James Dugan and Miss Mae Dugan, of Osceola, spent yesterday with Mrs. John F. Short on Market street.

Miss Myra Lucas entertained last evening at her home corner Market and Fifth streets, in honor of the birthday of her mother Mrs. M. R. Lucas. There were twenty guests present and the evening was most enjoyably spent in music, dancing and games. Delicious refreshments were served.

BIG EATERS GET KINEY TROULE

Take a glass of Salts before breakfast if your Back hurts or Bladder bothers you.

The American men and women must guard constantly against Kidney trouble, because we eat too much and all our food is rich. Our blood is filled with uric acid which the kidneys strive to filter out, they weaken from overwork, become sluggish; the eliminative tissues clog and the result is kidney trouble, bladder weakness and a general decline in health.

When your kidneys feel like lumps of lead; your back hurts or the urine is cloudy, full of sediment or you are obliged to seek relief two or three times during the night; if you suffer with sick headache or dizzy, nervous spells, acid stomach, or you have rheumatism when the weather is bad, get from your pharmacist about four ounces of Jad Salts; take a tablespoonful in a glass of water before breakfast for a few days and your kidneys will then act fine. This famous salts is made from the acid of grapes and lemon juice, combined with lithia, and has been used for generations to flush and stimulate clogged kidneys; to neutralize the acids in the urine so it no longer is a source of irritation, thus ending bladder disorders.

Jad Salts is inexpensive; cannot injure, makes a delightful effervescent lithia-water beverage, and belongs in every home, because nobody can make a mistake by having a good kidney flushing at any time.

NEURALGIA or Headache—rub the forehead and temples with **VICK'S VAPORUB** "YOUR BODYGUARD" — 30¢ 60¢ $1.20

Leonardson's---The Quality Store

These Prices Will Set The Whole Town Talking

Friday, April 23 Is The Big Day

Every department throughout the store has prepared extensively for Friday's Big Day. We are placing in your hands an opportunity greater than has ever been offered in Clearfield before. Only seasonable and worth while merchandise is offered, worth in many cases twice the sale price. Quantities are limited in many instances and it will pay you to get here early.

Interesting News From Our Ready-To-Wear Dep't. For Dollar Day

We will allow a Special Discount of 10 per cent on any Coat, Suit, Dress or Skirt you may choose on Dollar Day.

Women's New Trimmed Hats Special for Dollar Day At $5.00

Here are Pretty Trimmed Hats that formerly sold at $7.50 and $8.50, your choice of small, medium and large shapes in all the new straws. These are on sale for one day only.

SAVE 10 PER CENT. ON YOUR HOUSE DRESSES AND BUNGALOW APRONS ON DOLLAR DAY.

$1.50 PIQUE UNDERSKIRTS FOR $1.00

These have scalloped bottoms, white cambric underskirts with double panneled front.

INFANTS' $1.00 AND $1.25 LAWN AND ORGANDIE CAPS AT 69c

All sizes trimmed in lace, embroidery ribbons and fine tucks.

CHILDREN'S $1.25 ROMPERS AT $1.00

Come in plain pink and blue, dark blue, pink and white check. Made of good material and well made.

10% Reduction On All Children's Wash Dresses

This includes all Jack Tar Togs and Lotta Ware Dresses, children's sizes from 2 to 14 years, and Junior sizes from 13 to 18 years.

$1.25 PINK BLOOMERS AT $1.00

Lace trimmed and made of fine pink batiste.

Special Dollar Day Items

7c Buttermilk Toilet soap, Dollar Day, 16 cakes for $1.00
10 Pure Glycerine Soap Dollar Day 12 cakes for $1.00
10c Olive Castile Soap and Jergens bath soap Dollar Day 12 cakes for $1.00
Lux Soap Flakes Dollar Day 8 packages $1.00

Women's and Children's Hosiery

Children's Fine Ribbed cotton hose, black, white and cordovan, Dollar Day. Extra special 3 pair for $1.00
Special lot of Women's $1.25 and $1.50 Silk Hose Dollar Day ..... $1.00 pr.
Women's 59c Lisle hose Dollar Day 2 pair for $1.00
Laides' 39c Cotton Lisle Hose Dollar Day 3 pair for $1.00
39c Silkoline in plain and figured designs, Dollar Day 3 yards for $1.00

10 PER CENT. REDUCTION ON ALL NOTIONS ON DOLLAR DAY.

Dress Ginghams And Voiles At Special Dollar Day Prices

45c Dress Ginghams, 27 in. wide, in pretty plaids, stripes and plain colors, Dollar Day 2½ yds. for $1.00
59c Dress Ginghams 32 in. wide in plaids, stripes and plain shades, Dollar Day 2 yds. $1.00

10 PER CENT. REDUCTION ON ALL LACE AND SCRIM CURTAINS

10 PER CENT. REDUCTION ON ALL SUMMER VOILES

This includes our entire stock of beautiful light and dark Voiles.

Save On Domestics On Dollar Day

45c Splendid quality bleached muslin, yard wide Dollar Day 3 yards for $1.00
35c All linen toweling (unbleached) Dollar Day 4 yards for $1.00
Special lot of 30c to 39c Dimities 27 in wide, Dollar Day 4 yards for $1.00
$1.35 Bleached Mercerized Table Damask 68 inches wide Dollar Day ..... $1.00 yd.
$1.35 White Satinette Skirting Dollar Day per yard $1.00
$2.75 Bleached Seamless Sheets, seconds of Mohawk quality, Dollar Day ..... $2.45 ea.
59c Turkish Towels, good size heavy quality, colored border Dollar Day 2 for $1.00
35c Filet Doilies, 8 in., round, Dollar Day 4 for $1.00
59c All Linen Kitchen Towels large size, Dollar Day 2 for $1.00

Corsets

10 Per cent reduction on all Corsets including Gossard, Royal Worcester, Bon-Ton and Treo Elastic Corsets.

10% Reduction on All Silks Dollar Day

This includes our entire stock such as Georgette Crepes, Crepe-de-Chines, Foulards, Taffetas and Messalines.

10 PER CENT. REDUCTION ON ALL WOOL DRESS GOODS, SUITING AND CLOAKINGS

59c Fancy Ribbons Dollar Day 2 yds for $1.00

Wide, fancy Ribbons in a large variety of colors, suitable for hair bows, sashes and fancy work.

10 PER CENT. REDUCTION ON ALL NECKWEAR ON DOLLAR DAY.

Hair Nets, All Shades

Special lot of "Gem" hair nets Dollar Day 12 for 96c
10c "Fortuna" Hair Nets special Dollar Day 12 for $1.00
15c "Fashionette" and "Bestyet" Hair Nets Dollar Day 8 for $1.00

Ladies 25c Handkerchiefs Dollar Day 5 for $1.00

Made of fine lawn with dainty embroidered corners in plain white and colors also initials.

10 PER CENT. REDUCTION ON ALL HOSIERY AND UNDERWEAR ON DOLLAR DAY.

Scrim Curtain Materials

19c White Curtain Scrims, border on one side, 27 in. wide, Dollar Day 6 yards for $1.00
25c White Curtain Scrim, border on both sides, 36 in wide, Dollar Day 5 yards for $1.00
60c Colored Madras, 36 in. wide Dollar Day 2 yards for $1.00

Special Lot Of Suit Cases At $1.00 Each

Ask for them in the Basement.

A. W. LEONARDSON CO.

NEWSPAPER ARCHIVE®